

Wisconsin Department of Transportation
Previously found in place.

Part of
Government Lot 1
Section 34, T39N, R7E

Town of Woodruff,
Oneida County, Wisconsin

SURVEYOR'S CERTIFICATE

I, James D. Rein, Registered Land Surveyor No. S-1234, hereby certify that I have surveyed the property shown herein, and the map presents an accurate survey of said property to the best of my knowledge and belief; that I have performed this survey by order of Ivonne Dressler, and that I have complied with the requirements of Wisconsin Administrative Code A.E. 7.

WILDERNESS

SURVEYING, INC.

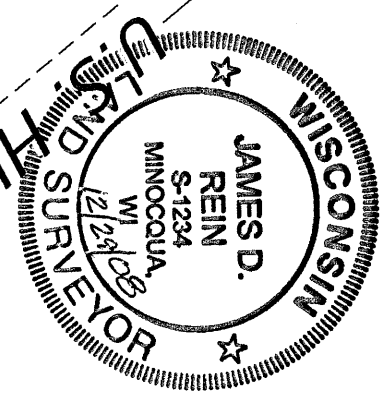

[Signature]
Registered Land Surveyor S-1234
Dated this 12th day of November, 2008

WILDERNESS SURVEYING, INC.
Post Office Box 11111 - 8793 Eans Court
Minocqua, Wisconsin 54848-1111
Telephone (715) 356-5100 - www.wildernesssurveying.com
Map Number: 08-155
File Number: 13-34-397
Drafted by: T. Sommer

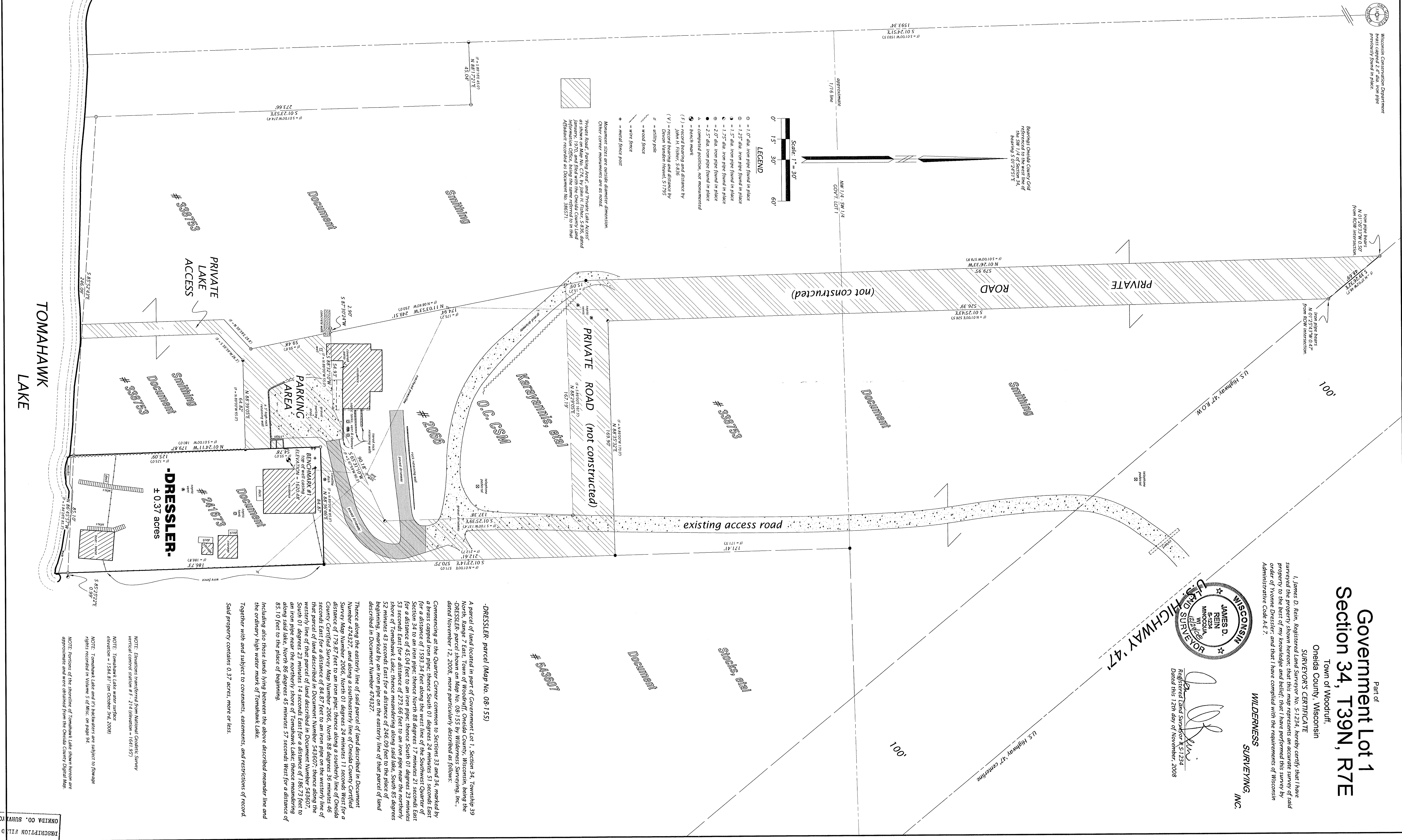

MAP # 08-155
DATE FILED 11/12/08
BY JPS
DISCREPANCY FILED
ONIDA CO. SURVEYOR'S OFFICE