

PART OF
GOVT. LOT 2
SECTION 14, T39N, R6E
MINOCQUA TOWNSHIP
ONEIDA COUNTY, WISCONSIN

Bearing here assumed,
referenced to part of the
north line of Section 14
bearing N88°32'06"W

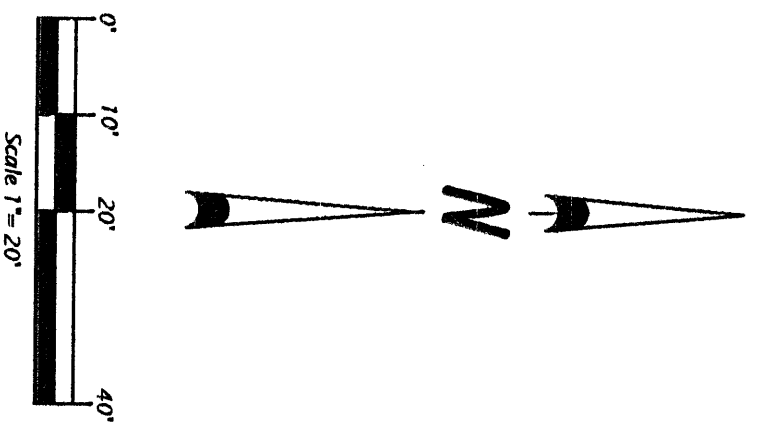

- Legend
- ⊖ = 2" dia. steel fence post found in place
 - ⊙ = 1.5" dia. iron pipe found in place
 - ⊙ = 1.3" dia. iron pipe found in place
 - = iron rod set, 0.5" dia. x 36" long
 - ⊙ = 8" ball road spike set
 - = Corner position not monumented
 - from pipe sizes are outside diameter dimension
 - Other corner monuments are as noted.

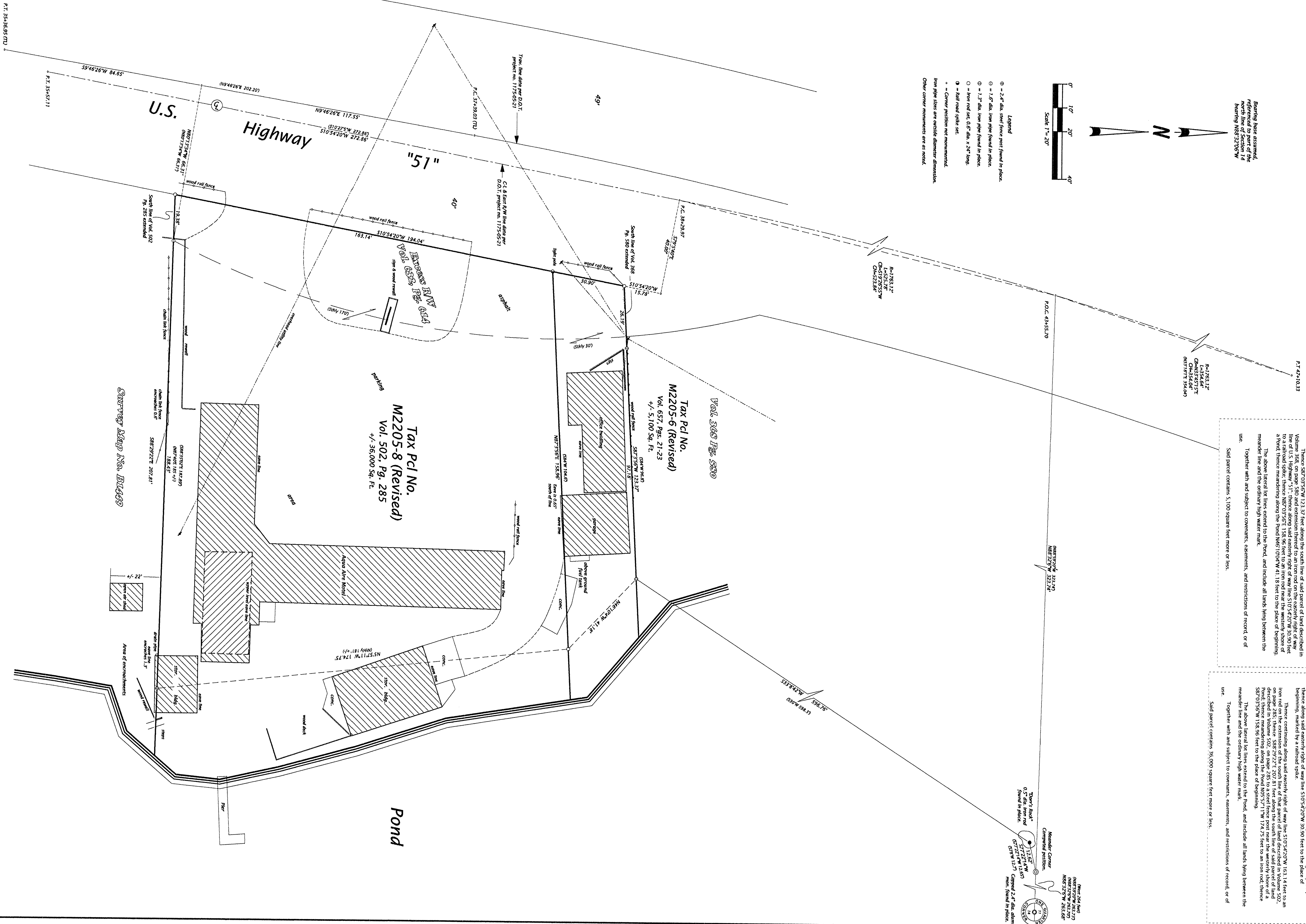

Tax Parcel M2205-6 (Revised), Map No. 09-06

That parcel of land previously described in Volume 632, on page 21 through 23 and part of that parcel of land previously described in Volume 632, on page 614, being located in Government Lot 2, Section 14, Township 39 North, Range 6 East, Minocqua Township, Oneida County, Wisconsin, being part of the land described in Volume 588, on page 588, as by Oestreich Surveying & Mapping, LLC, dated March 20th, 2009, more accurately described as follows:

Commencing at the north quarter corner of Section 14, marked by a capped aluminum monument, thence N88°32'06"W 263.68 feet along the north line of Section 14 to a Meander Corner, thence S77°21'41"W 12.63 feet to an iron rod, thence S33°08'42"W 596.76 feet to the south line of that parcel of land described in Volume 588, on page 588, and on the south line of that parcel of land described in Volume 588, on page 588;

Thence S87°03'55"W 123.37 feet along the south line of said parcel of land described in Volume 588, on page 588, to a capped aluminum monument, thence S87°03'55"W 123.37 feet to a railroad spike, thence N87°03'55"E 158.95 feet to an iron rod near the western shore of a Pond, thence meandering along the Pond N46°10'44"W 41.18 feet to the place of beginning, marked by a railroad spike.

The above lateral lot lines extend to the Pond, and include all lands lying between the meander line and the ordinary high water mark.

Together with and subject to covenants, easements, and restrictions of record, or of use.

Said parcel contains 5,100 square feet more or less.

Tax Parcel M2205-8 (Revised), Map No. 09-06

That parcel of land previously described in Volume 632, on page 614, being located in Government Lot 2, Section 14, Township 39 North, Range 6 East, Minocqua Township, Oneida County, Wisconsin, being part of the land described in Volume 588, on page 588, as by Oestreich Surveying & Mapping, LLC, dated March 20th, 2009, more accurately described as follows:

Commencing at the north quarter corner of Section 14, marked by a capped aluminum monument, thence N88°32'06"W 263.68 feet along the north line of Section 14 to a Meander Corner, thence S77°21'41"W 12.63 feet to an iron rod, thence S33°08'42"W 596.76 feet to the south line of that parcel of land described in Volume 588, on page 588, and on the south line of that parcel of land described in Volume 588, on page 588;

Thence S87°03'55"W 123.37 feet along the south line of said parcel of land described in Volume 588, on page 588, to a railroad spike, thence N87°03'55"E 158.95 feet to an iron rod near the western shore of a Pond, thence meandering along the Pond N46°10'44"W 41.18 feet to the place of beginning, marked by a railroad spike.

The above lateral lot lines extend to the Pond, and include all lands lying between the meander line and the ordinary high water mark.

Together with and subject to covenants, easements, and restrictions of record, or of use.

Said parcel contains 36,000 square feet more or less.

MAP # 04/08/2009
BY JAB
DESCRIPTIVE
ONEIDA O. SURVEYOR'S OFFICE

SURVEYOR'S CERTIFICATE

I, Michael L. Oestreich, Registered Land Surveyor No. S-2118, do hereby certify that this map represents a true and correct survey of the property shown hereon, that this map represents a true and correct survey of the property shown hereon, to the best of my knowledge and belief, that I have performed this survey by order of Richard Struck, and that I am a duly Licensed Surveyor under the requirements of Wisconsin Administrative Code AT 11.

Date: 3/20/09

Oestreich Surveying & Mapping, LLC
5946 Forest Lane
Tulal (715) 360-5538
File No. 14-396
Map No. 09-06
Sheet 1 of 1 sheet