

MAP # 02730

DATE FILED 11/19/11

BY [Signature]

DESCRIPTION FILED

ONEIDA CO. SURVEYOR'S OFFICE

TOPOGRAPHIC SURVEY

Of a parcel of land described in Document Number 649391 being located in a part of Government Lot 3, Section 5, Township 38 North, Range 7 East, Town of Lake Tomahawk, Oneida County, Wisconsin

NOTES:
1.) BEARINGS ARE REFERENCED TO THE NORTH LINE OF DOCUMENT NUMBER 649391 ASSUMED TO BEAR SOUTH 64°03'53" EAST.
2.) ELEVATIONS ARE ASSUMED AND ARE REFERENCED AS SHOWN ON SHEET 2 OF 2.
3.) THE LOCATION OF UNDERGROUND UTILITIES SHOWN HEREON ARE BASED ON OBSERVED FIELD EVIDENCE. THESE LOCATIONS MAY OR MAY NOT REFLECT THE ACTUAL LOCATION OF SAID UTILITIES. DIGGERS HOTLINE SHOULD BE NOTIFIED BEFORE ANY SUBSURFACE WORK IS DONE.
4.) ORDINARY HIGH WATER MARK (OHWM) WAS ESTABLISHED BY JEFF KRUEGER FROM THE ONEIDA COUNTY ZONING DEPARTMENT ON OCTOBER 12, 2011. CONTACT ONEIDA COUNTY ZONING FOR COMPLETE LIST OF SETBACKS AND RESTRICTIONS.
5.) FIELD WORK COMPLETED ON 10-21-2011.

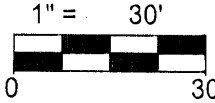

LEGEND	
	- BENCHMARK (SEE SHEET 2 OF 2)
	- FOUND 5/8" IRON BAR
	- EXISTING UTILITY POLE
	- SEPTIC TANK / VENT
	- EXISTING WELL
	- DECIDUOUS TREE
	- CONIFEROUS TREE
	- EXISTING OVERHEAD UTILITIES
	- CONTOUR 1' INTERVAL
	- CONTOUR 5' INTERVAL
	- TREE LINE
	- RECORDED BEARING/LENGTH

SURVEY'S CERTIFICATE

I, Nathan J. Vincentsen, Wisconsin Registered Land Surveyor, do hereby certify that I have surveyed, and mapped the parcel described hereon at the direction of JOHN PETERSON owner of said parcel and that this map is correct and accurate to the best of my knowledge and belief.

LEGAL DESCRIPTION

Of a parcel of land described in Document Number 649391 being located in a part of Government Lot 3, Section 5, Township 38 North, Range 7 East, Town of Lake Tomahawk, Oneida County, Wisconsin

Dated this 8TH day of NOVEMBER 2011

[Signature]
Riverside Land Surveying
Nathan J. Vincentsen
WI R.L.S. S-2539

PROJECT No.
1826

6304 KELLY PLACE WESTON, WI 54476
PH 715-241-7500 - FAX 715-355-6894
EMAIL - MAIL@RIVERSIDELANDSURVEYING.COM



DESIGNED BY: [Blank]
SURVEYED BY: NJW
DRAWN BY: NJW/MFL
CHECKED BY: NJW
APPROVED BY: [Blank]
DATE: NOVEMBER 1, 2011

TOPOGRAPHIC SURVEY PREPARED FOR JOHN PETERSON
8736 BIRD LAKE ROAD
LAKE TOMAHAWK, WISCONSIN

SHEET
1 OF 2

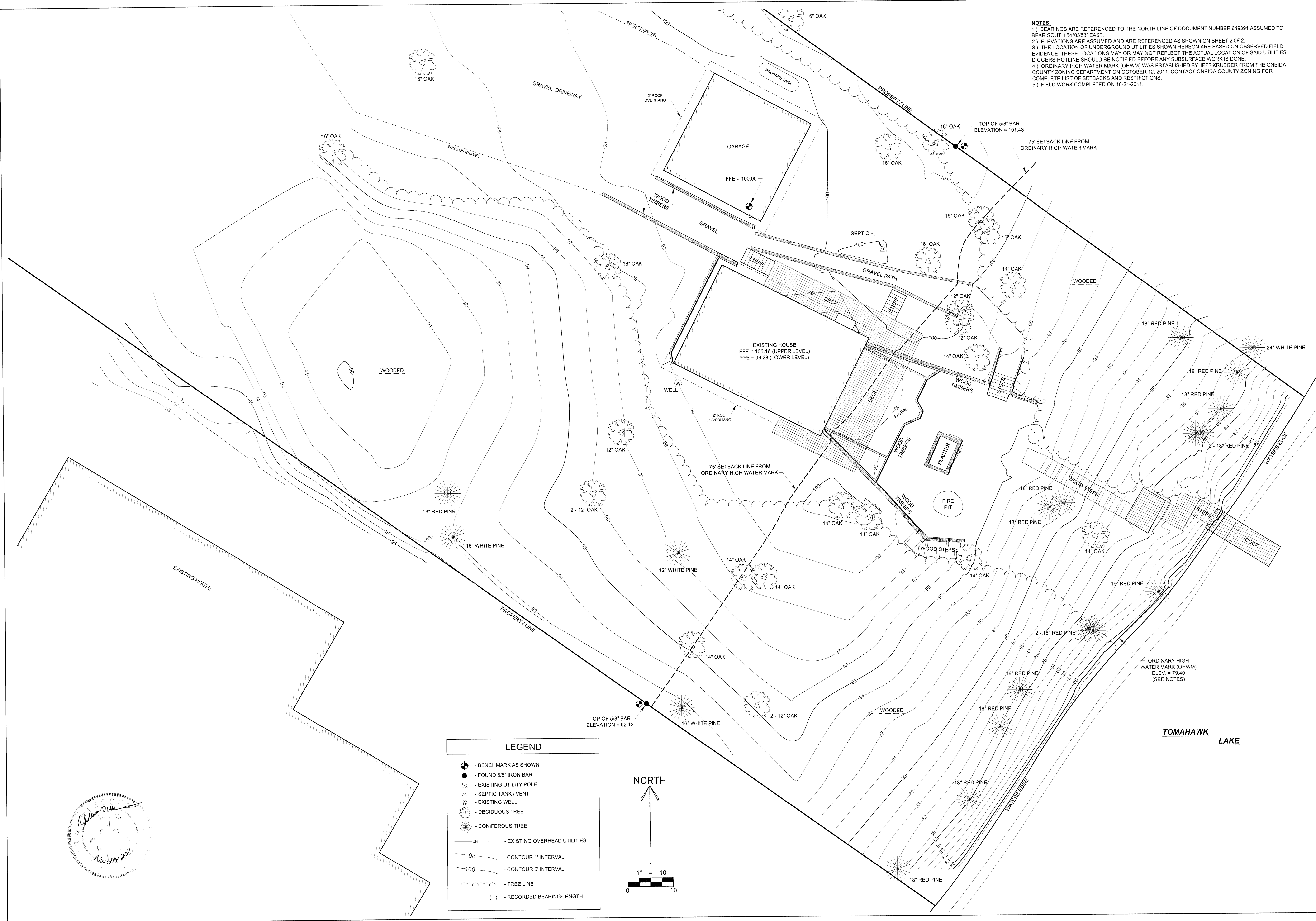

NOTES:
1.) BEARINGS ARE REFERENCED TO THE NORTH LINE OF DOCUMENT NUMBER 649391 ASSUMED TO BEAR SOUTH 54°03'53" EAST.
2.) ELEVATIONS ARE ASSUMED AND ARE REFERENCED AS SHOWN ON SHEET 2 OF 2.
3.) THE LOCATION OF UNDERGROUND UTILITIES SHOWN HEREON ARE BASED ON OBSERVED FIELD EVIDENCE. THESE LOCATIONS MAY OR MAY NOT REFLECT THE ACTUAL LOCATION OF SAID UTILITIES. DIGGERS HOTLINE SHOULD BE NOTIFIED BEFORE ANY SUBSURFACE WORK IS DONE.
4.) ORDINARY HIGH WATER MARK (OHWM) WAS ESTABLISHED BY JEFF KRUEGER FROM THE ONEIDA COUNTY ZONING DEPARTMENT ON OCTOBER 12, 2011. CONTACT ONEIDA COUNTY ZONING FOR COMPLETE LIST OF SETBACKS AND RESTRICTIONS.
5.) FIELD WORK COMPLETED ON 10-21-2011.

PROJECT No.	1826
	6304 KELLY PLACE WESTON, WI 54476 PH 715 241-7500 - FAX 715-355-6894 EMAIL - MAIL@RIVERSIDE LAND SURVEYING.COM
DESIGNED BY:	NW
	NW/MFL
SURVEYED BY:	NW
	NW
CHECKED BY:	NW
	NW
APPROVED BY:	NW
	NW
DATE:	NOVEMBER 1, 2011
SHEET	2 OF 2
	TOPOGRAPHIC SURVEY PREPARED FOR JOHN PETERSON 8736 BIRD LAKE ROAD LAKE TOMAHAWK, WISCONSIN