

02794

02794

LOTS 1 & 2
BLOCK 9
and part of the
PLATTED STREET
in the recorded plat of
HAZELHURST LAND CO. FIRST ADDITION
TO THE
VILLAGE OF MINOCQUA
in part of
GOV'T. LOT 6
SECTION 14, T39N, R6E
Town of Minocqua
Oneida County, Wisconsin

SURVEYOR'S CERTIFICATE
I, James D. Rein, Registered Land Surveyor No. S-1234, hereby certify that I have surveyed the property shown hereon; that this map represents an accurate survey of said property to the best of my knowledge and belief; that I have performed this survey by order of John R. Gray and Jackie Plagenz; and that I have complied with the requirements of Wisconsin Administrative Code A-E 7.

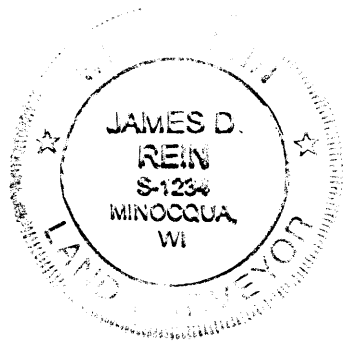

WILDERNESS
SURVEYING,
INC.
Registered Land Surveyor No. S-1234
Dated this 10th day of October, 2013

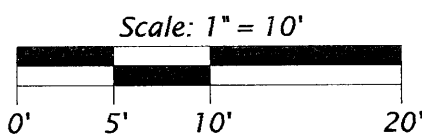

- LEGEND
- 1.75" dia. iron pipe found in place.
 - 1.5" dia. iron pipe found in place.
 - 1" dia. iron pipe found in place.
 - 1.25" dia. iron rod found in place.
 - 1.0" dia. x 24" long iron pipe set to replace damaged 1.0" dia. iron pipe found in place.
 - 1.0" dia. x 24" long iron pipe set.
 - () = bearing and/or distance of record
- Monument sizes are outside diameter dimension
- flagstone
 - paver bricks

Bearings Assumed,
based on the northerly line of
Block 9 bearing S50°01'59"W.

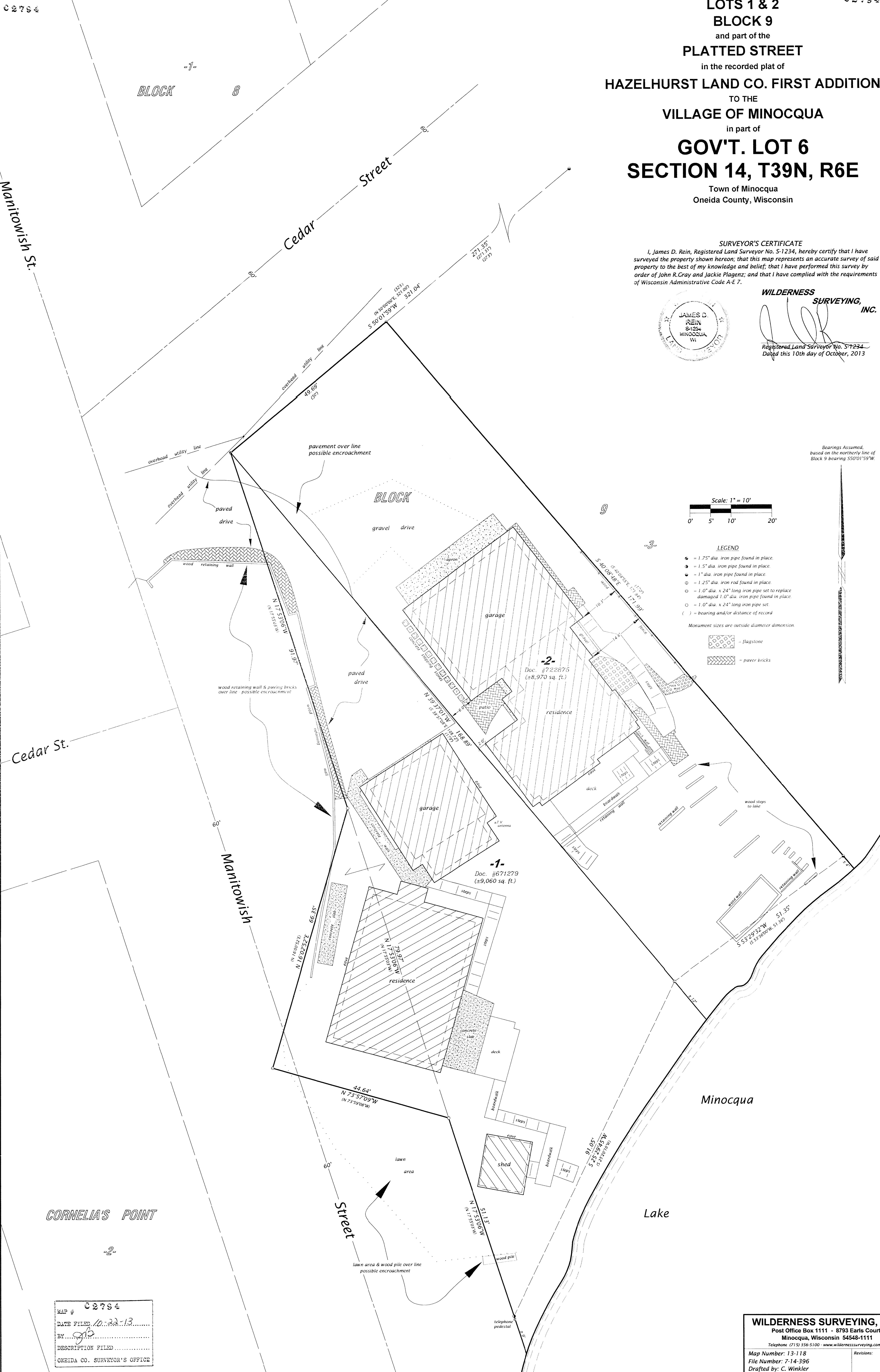

MAP # 02794
DATE FILED 10-22-13
BY J.D.R.
DESCRIPTION FILED
ONEIDA CO. SURVEYOR'S OFFICE

WILDERNESS SURVEYING, INC.
Post Office Box 1111 - 8793 Earls Court
Minocqua, Wisconsin 54548-1111
Telephone (715) 358-5100 - www.wildernesssurveying.com
Map Number: 13-118
File Number: 7-14-396
Drafted by: C. Winkler