

# "ALTA/ACSM LAND TITLE SURVEY"

LOCATED IN LOTS 3, 4, 5, 6, 7, 8, 9 AND 10, BLOCK 19  
ORIGINAL PLAT OF RHINELANDER, ONEIDA COUNTY, WISCONSIN

SURVEYOR: CHARLES L. OLEINIK  
ADDRESS: 1715 MELODY LANE, RHINELANDER, WI 54501  
PHONE: 715-490-0892  
E-Mail: surveyorchuck@yahoo.com

## PROPERTY DESCRIPTION:

The North 15 feet of Lot Three (3) and all of Lots Four (4) through Ten (10) inclusively, All in Block Nineteen (19), according to the recorded Original Plat of the Village (now City) of Rhinelander, in the City of Rhinelander, Oneida County, Wisconsin.

To Krishna Real Estate 1, LLC and First American Title Insurance Co.:

This is to certify that this map and the survey on which it is based were made in accordance with the 2011 Minimum Standard Detail Requirements for ALTA/ACSM Land Title Surveys, jointly established and adopted by ALTA and NSPS, and contains no items of Table "A" thereof. The field work was completed on May 7, 2015.

*Charles L. Oleinik* 5-16-2015  
Charles L. Oleinik, RLS Date

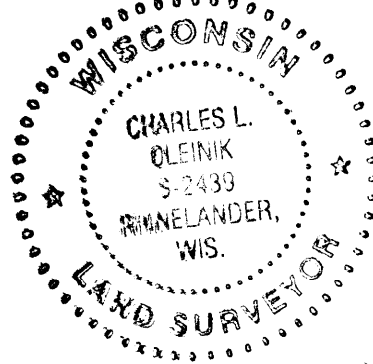

MAP #	02849
DATE FILED	6-2-15
BY	<i>[Signature]</i>
DESCRIPTION FILED	
ONEIDA CO. SURVEYOR'S OFFICE	

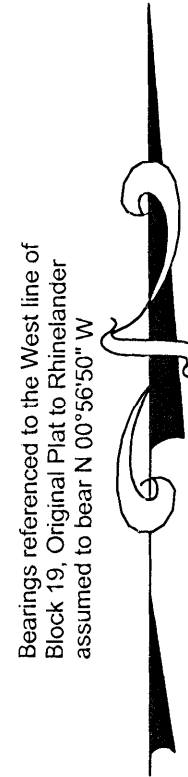

## LEGEND

- = Power Pole
- = Light Pole
- = Found 1" Iron Pipe
- = Found Survey Nail
- ⋈ = Found drilled hole and chiseled "X"
- ◆ = Found RR Spike
- E = Electric Outlet
- = Concrete Wall
- ⬤ = Manhole

SCALE  
1" = 20'

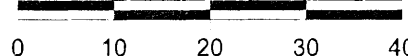

R/W Line

C/L Rives Street

30'

30'

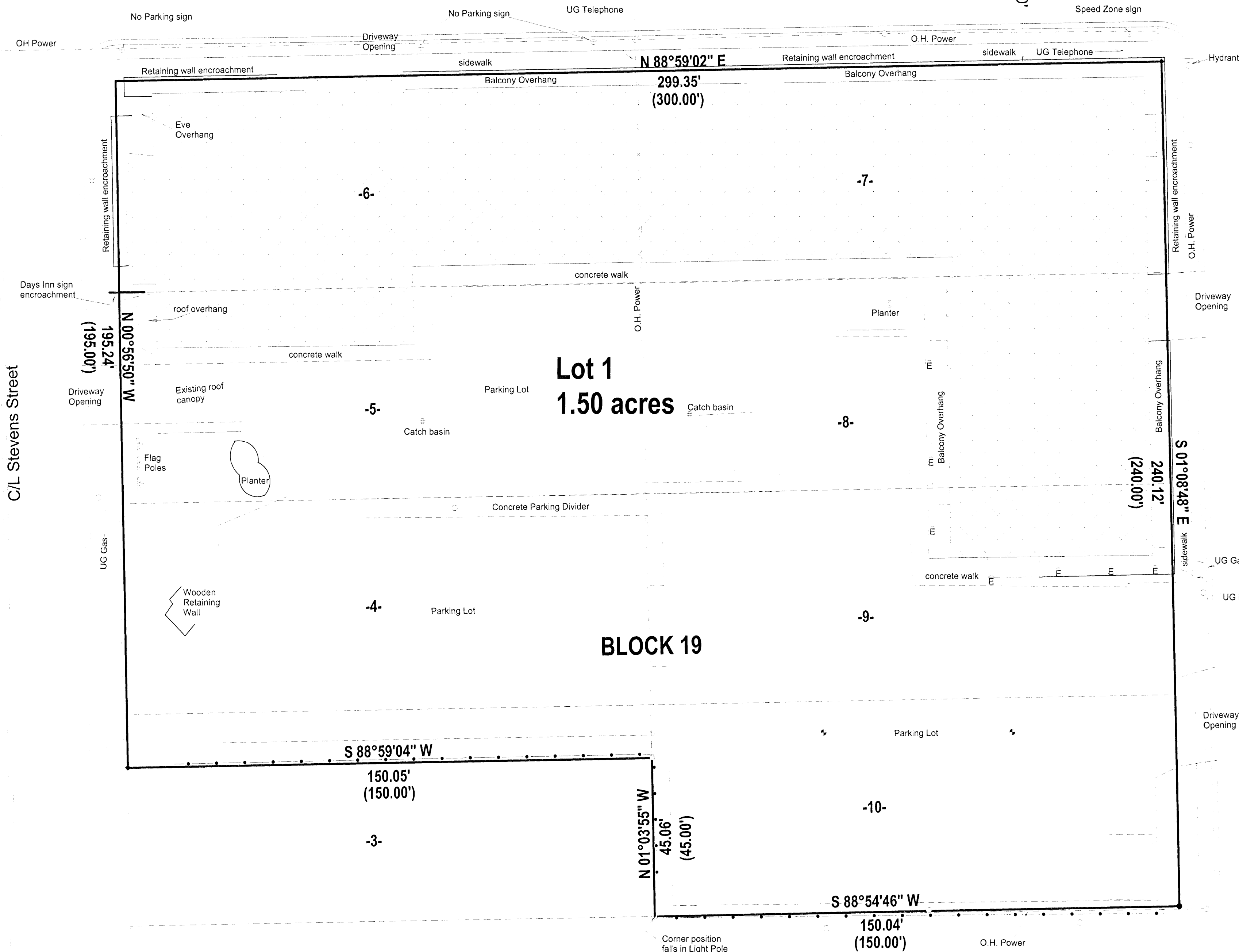

C/L Pelham Street

R/W Line

R/W Line

30'

30'

30'

30'

-1-

-12-

-2-

-11-

-3-

-10-

-9-

-4-

-8-

-6-

-7-

Lot 1  
1.50 acres

BLOCK 19

S 88°59'04" W  
150.05'  
(150.00')

N 01°03'55" W  
45.06'  
(45.00')

S 88°54'46" W  
150.04'  
(150.00')

S 01°08'48" E  
240.12'  
(240.00')

N 88°59'02" E  
299.35'  
(300.00')

N 00°56'50" W  
195.24'  
(195.00')