

Parts of  
**THE SE 1/4 of the SE 1/4, Section 27**  
and  
**THE SE 1/4 of the SW 1/4, Section 26**  
T36N, R9E  
Town of Pelican  
Oneida County, Wisconsin

SURVEYOR'S CERTIFICATE  
I, Theodore G. Sommer, Professional Land Surveyor No. S-2964, hereby certify that I have surveyed the property shown hereon; that this map represents an accurate survey of said property to the best of my knowledge and belief; that I have performed this survey by order of Benjamin Bolte; and that I have complied with the requirements of Wisconsin Administrative Code A-E 7.  
STEIGERWALDT LAND SURVEYING, LLC

  
Professional Land Surveyor No. S-2964  
Dated this June 29, 2015



**South and West lines of the Southeast Quarter of the Southeast Quarter, Section 27 (Map No. 4903Bolte)**

A survey of the South and West lines of the Southeast Quarter of the Southeast Quarter Section 27, Township 36 North, Range 9 East, Town of Pelican, Oneida County, Wisconsin, shown on Map #4903 Bolte, by Steigerwaldt Land Surveying, LLC, dated June 29, 2015, more particularly described as follows:  
Beginning at the Southeast Corner of Section 27, marked by an aluminum monument; thence S88°59'41"W, a distance of 1393.03 feet to the East Sixteenth Corner, marked by a rebar; thence N02°08'06"W, a distance of 1403.13 feet to the Southeast Sixteenth Corner, marked by an iron pipe, said corner being the point of termination of said line.

Subject to easements and restrictions of record and of use.

**Parcel PE 362 (Map No. 4903Bolte)**

A parcel of land, previously described as Parcel PE 362 in Document Number 703669, being part of the Southeast Quarter of the Southwest Quarter of Section 26, Township 36 North, Range 9 East, Town of Pelican, Oneida County, Wisconsin, shown on Map #4903 Bolte, by Steigerwaldt Land Surveying, LLC, dated June 29, 2015, more particularly described as follows:

Beginning at the South Quarter Corner of Section 26, marked by an aluminum monument; thence N89°58'46"W, a distance of 1358.74 feet to the West Sixteenth Corner; thence N01°46'58"W, along the West line of the Southeast Quarter of the Southwest Quarter, a distance of 1190.94 feet to a rebar; thence N89°56'09"E, a distance of 680.16 feet to an iron pipe; thence N01°46'58"W, a distance of 232.45 feet to the North line of the Southeast Quarter of the Southwest Quarter, marked by an iron pipe; thence N89°53'45"E, along said North line, a distance of 697.91 feet to the Center-South Sixteenth Corner, marked by an iron pipe; thence along the East line of the Southeast Quarter of the Southwest Quarter S01°00'12"E, a distance of 1425.43 feet to the place of beginning.

Subject to the rights of the public over that portion of the above described parcel lying within the right of way of Mark Road and the right of way of C.T.H. "G".

Subject to easements and restrictions of record and of use.

Said parcel contains 41.10 acres.

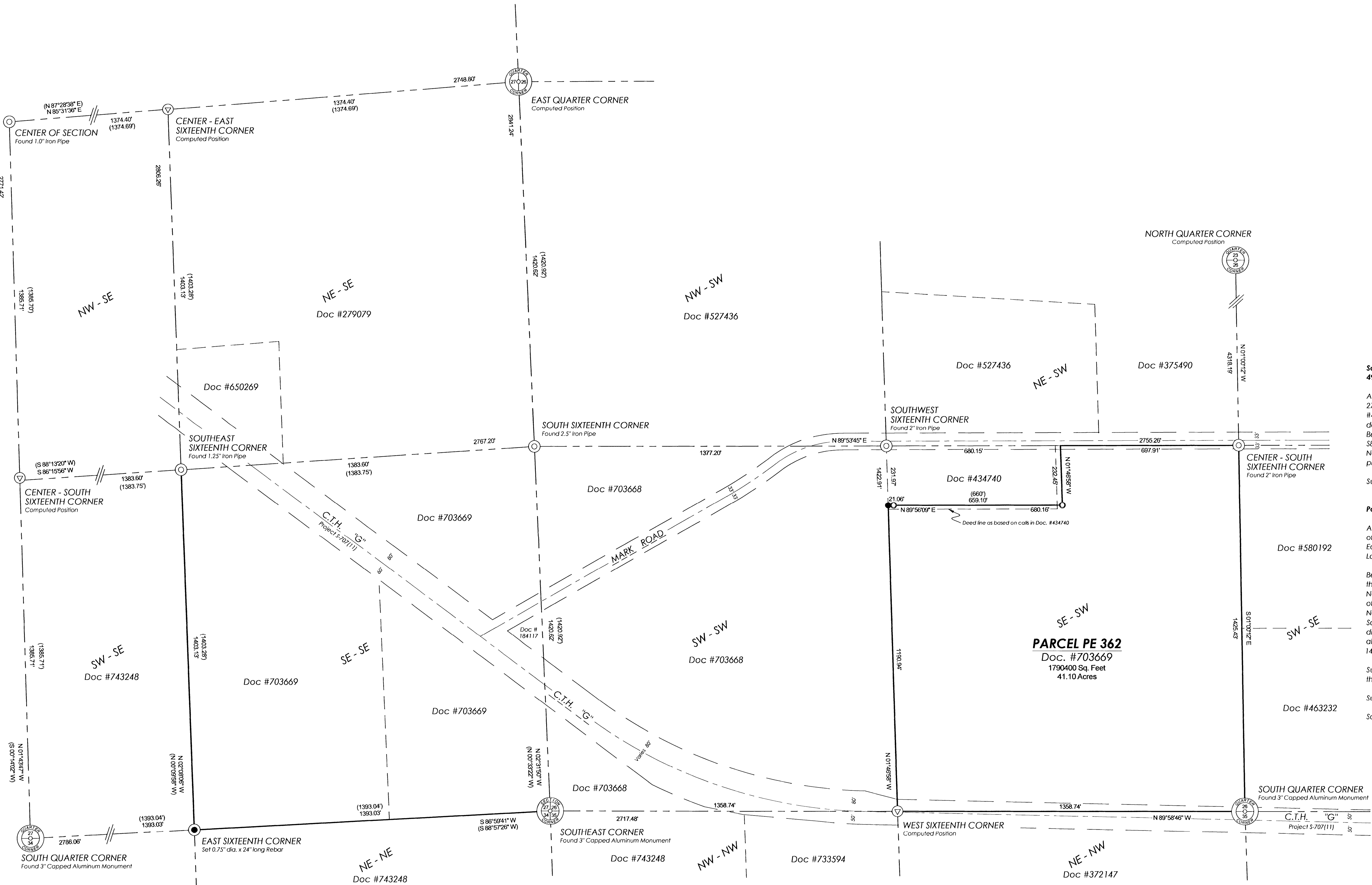

**LEGEND**

- = 1.25" Iron Pipe Found
- = 0.75" dia. x 24" long Rebar Set
- = 1.0" dia. x 24" long Iron Pipe Set
- △ = Computed Position
- ( ) = Recorded Dimension

Monument sizes are outside diameter.  
Other corner monuments are as noted.

SCALE: 1" = 200'  
0' 100' 200' 400'

  
Bearings Oneida County Grid,  
based on GPS NAD 83(2011)  
referenced to the East line of the  
Southeast Quarter, Section 27,  
bearing N02°31'50"W.

MAP # **C 2851**  
DATE FILED **7-1-15**  
BY **TS**  
DESCRIPTION FILED  
ONEIDA CO. SURVEYOR'S OFFICE

**STEIGERWALDT LAND SURVEYING, LLC**

856 NORTH 4TH STREET, TOMAHAWK, WI 54487  
PHONE #: (715) 453-3274 FAX #: (715) 453-8325  
www.steigerwaldt.com

JOB #: 4903 DWG #: 4903Bolte Sheet 1 of 1