

Part of  
GOV'T. LOT 5  
SECTION II, T39N, R6E

Minocqua Township  
Oneida County, Wisconsin

CS 914

GRID NORTH

**NORTH  
COUNTRY  
SURVEYORS, INC.**  
SURVEYORS - SOIL TESTERS  
Minocqua, Wisconsin

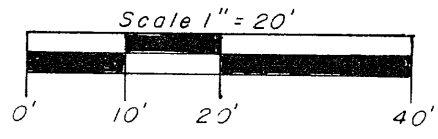

- ⊗ = 1 1/2" iron pipe found in place
- = 1" iron pipe found in place.
- ⊙ = 3/4" iron pipe found in place
- = 3/4" diameter 30" long iron rod set.
- = Set drill hole with concrete nail
- △ = Computed corner location
- ⊕ = Power pole
- ▨ = Existing building

( ) = Previously recorded bearings and distances

NOTE

A legal description has been provided on a separate sheet

I, Dennis B. Roberts, Registered Land Surveyor S-1863, hereby certify that we have surveyed the property shown hereon; that this map is a true and accurate representation thereof to the best of my knowledge and belief; that said survey was performed by order of  
of EMMET KIRSCHT  
and that we have complied with applicable requirements of s. A-E 7 of the Wisconsin Administrative Code.

Dennis B. Roberts R.L.S. S-1863

Dated: \_\_\_\_\_

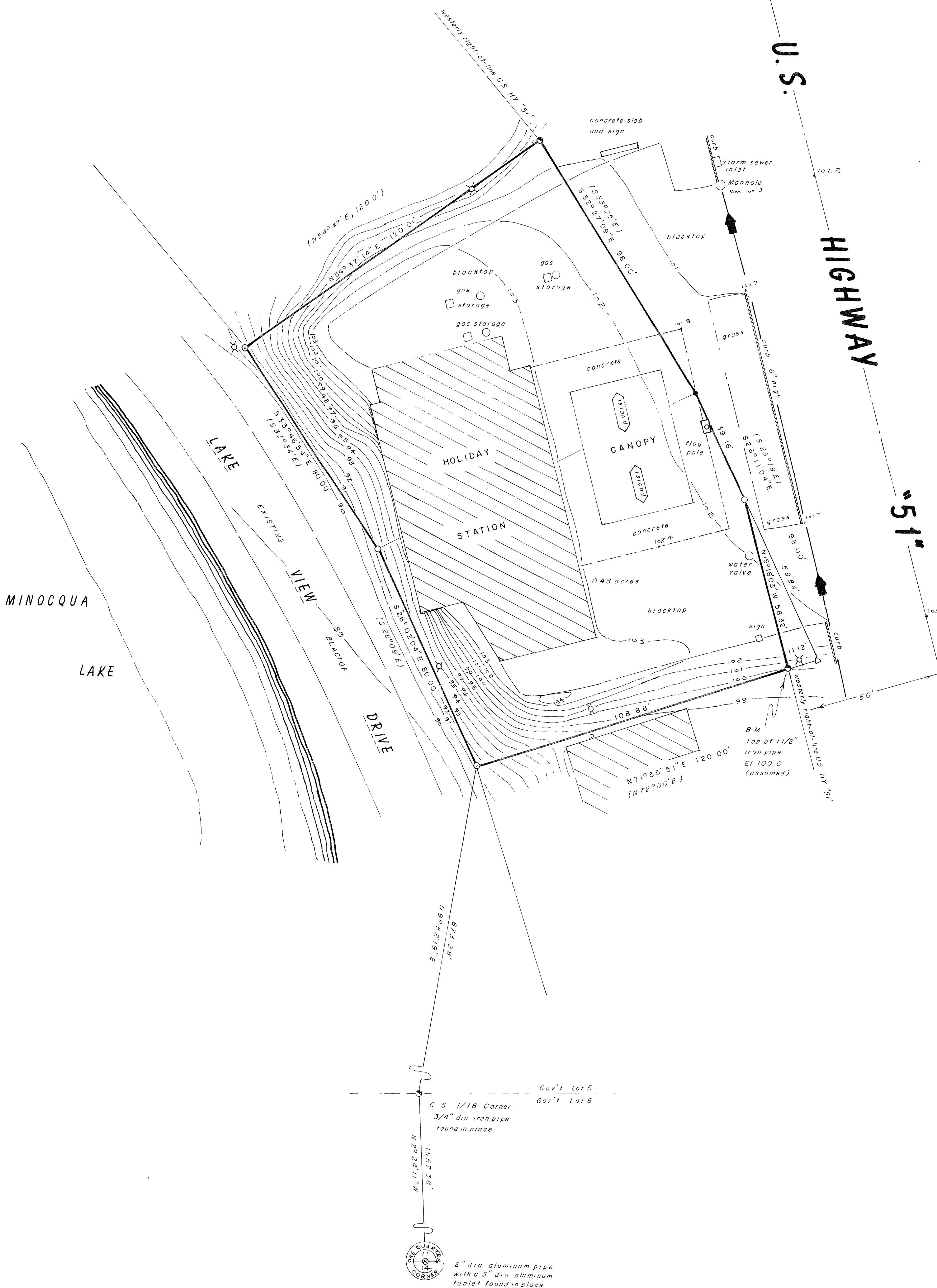

RECEIVED & FILED MC 5 9 1  
Oneida County Surveyor's Office  
Date SEP 0 1988  
By: [Signature]  
DSS Area # \_\_\_\_\_