

Additional Copies to
Health Highway
County
Plat No. 119
Copies
Received 1-29-71

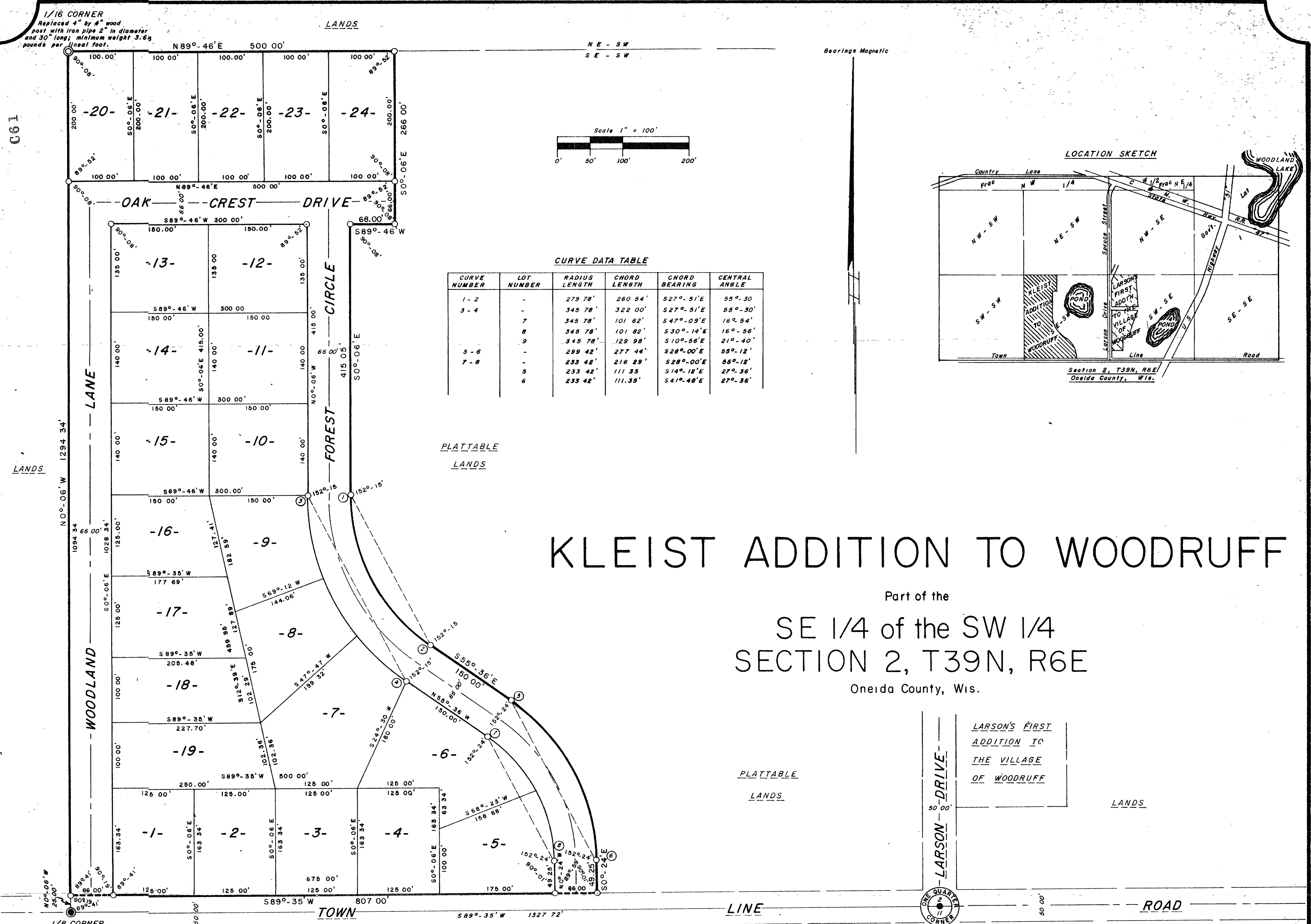

CURVE DATA TABLE					
CURVE NUMBER	LOT NUMBER	RADIUS	CHORD LENGTH	CHORD BEARING	CENTRAL ANGLE
1-2	-	279.78'	280.54'	S27°-51'E	55°-30'
3-4	-	345.78'	322.00'	S27°-51'E	55°-30'
5	7	345.78'	101.82'	S47°-03'E	16°-54'
6	8	345.78'	101.82'	S30°-14'E	16°-56'
7	9	345.78'	128.98'	S10°-56'E	21°-40'
8	10	299.42'	277.44'	S28°-00'E	55°-12'
9	11	233.42'	216.29'	S28°-00'E	55°-12'
10	12	233.42'	111.35'	S14°-12'E	27°-36'
11	13	233.42'	111.35'	S41°-48'E	27°-36'

KLEIST ADDITION TO WOODRUFF

Part of the
SE 1/4 of the SW 1/4
SECTION 2, T39N, R6E
Oneida County, Wis.

LARSON'S FIRST
ADDITION TO
THE VILLAGE
OF WOODRUFF

SURVEYOR'S CERTIFICATE

I, JOHN H. FISHER, registered land surveyor, hereby certify: That in full compliance with the provisions of Chapter 236 of the Wisconsin Statutes and the subdivision regulations of the Town of Woodruff, and under the direction of SOPHIA E. KLEIST, owner of said land, I have surveyed, divided and mapped KLEIST ADDITION TO WOODRUFF; that such plat correctly represents all exterior boundaries and the subdivision of the land surveyed; being a parcel of land in the SE 1/4 of the SW 1/4, Section 2, T39N, R6E, Oneida County, Wisconsin, more particularly described as follows:

Commencing at the south one-quarter corner of Section 2, marked by an iron pipe; thence S89°-35'W, 1327.72 feet to the southwest corner of the SE 1/4 of the SW 1/4, a one-eighth corner, marked by an iron pipe; thence N0°-06'W, 25.00 feet along the west line of the SE 1/4 of the SW 1/4 to the place of beginning, marked by an iron pipe.

Thence continuing N0°-06'W, 1294.34 feet along the west line of the SE 1/4 of the SW 1/4 to the northwest corner of the SE 1/4 of the SW 1/4, a one-sixteenth corner, marked by an iron pipe; thence N89°-46'E, 500.00 feet along the north line of the SE 1/4 of the SW 1/4 to an iron pipe; thence S0°-06'E, 266.00 feet to an iron pipe; thence S89°-46'W, 68.00 feet to an iron pipe; thence S0°-06'E, 415.05 feet to an iron pipe; thence along the arc of a curve concave northeasterly, whose chord bears S27°-51'E, 260.54 feet to an iron pipe; thence S55°-36'E, 150.00 feet to an iron pipe; thence along the arc of a curve concave southwesterly, whose chord bears S28°-00'E, 277.44 feet to an iron pipe; thence S0°-24'E, 49.25 feet to an iron pipe on the northerly right of way line of Town Line Road; thence S89°-35'W, 807.00 feet along the northerly right of way line of Town Line Road to the place of beginning.

That O = iron pipe two inches in diameter and 30 inches long, minimum weight 3.65 pounds per lineal foot. All other lot corners monumented with iron pipe one inch in diameter and 24 inches long, minimum weight 1.13 pounds per lineal foot.

John H. Fisher
Land Surveyor
January 26th, 1971
S-836

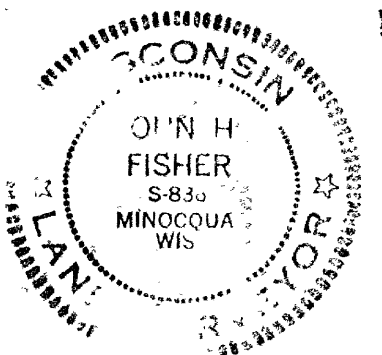

NORTHWOODS SURVEYORS, INC.

OWNER'S CERTIFICATE OF DEDICATION

As owner, I hereby certify that I caused the land described on this plat to be surveyed, divided, mapped and dedicated as represented on the plat. I also certify that this plat is required by s. 236.10 or s. 236.12 to be submitted to the following for approval or objection: Town Board, Town of Woodruff; Director, Local and Regional Planning, Department of Local Affairs and Development; Division of Health, Department of Health and Social Services; Oneida County Zoning Committee.

WITNESS the hand and seal of said owner this ____ day of ____, 1971.
In presence of:

(Seal)
SOPHIA E. KLEIST

STATE OF WISCONSIN) SS
ONEIDA COUNTY

Personally came before me this ____ day of ____, 1971, the above named SOPHIA E. KLEIST, to me known to be the person who executed the foregoing instrument and acknowledged the same.

Notary Public
_____, County,
Wisconsin

My commission _____

CERTIFICATE OF TOWN TREASURER

STATE OF WISCONSIN) SS
ONEIDA COUNTY

I, _____, being the duly elected, qualified and acting town treasurer of the Town of Woodruff, do hereby certify that in accordance with the records in my office, there are no unpaid taxes or unpaid special assessments as of _____ on any of the land included in the plat of KLEIST ADDITION TO WOODRUFF.

Date _____ Town Treasurer

COUNTY TREASURER'S CERTIFICATE

STATE OF WISCONSIN) SS
ONEIDA COUNTY

I, _____, being the duly elected, qualified and acting treasurer of the County of Oneida, do hereby certify that the records in my office show no unredeemed tax sales and no unpaid taxes or special assessments as of _____ affecting the lands included in the plat of KLEIST ADDITION TO WOODRUFF.

Date _____ Treasurer

TOWN BOARD RESOLUTION

Resolved, that the plat of KLEIST ADDITION TO WOODRUFF in the Town of Woodruff, SOPHIA E. KLEIST, owner, is hereby approved by the town board.

Date _____ Town Chairman

I hereby certify that the foregoing is a copy of a resolution adopted by the town board of the town of Woodruff.

Town Clerk

There are no objections to this plat with respect to Secs. 236.15, 236.16, 236.20 and 236.21 (1) and (2), Wis. Stats., and H-65 of the Wis. Admin. Code as provided by Sec. 236.12 (6), Wis. Stats.
Certified this 17th day of February, 1971.
Al J. Kartke
Director, Local and Regional Planning
Department of Local Affairs & Development.

RECEIVED & FILED #
Oneida County Surveyor's Office
By _____
Date FEB. 23, 1981
CS Area #