

C714

RECEIVED & FILED #C714
Oneida County Surveyor's Office
Date NOV. 10 1989
By: MGR
OCS Area #

A PARCEL OF LAND LOCATED IN
THE SE 1/4 OF THE SW 1/4, SECTION
28, TOWNSHIP 37 NORTH, RANGE 9 EAST,
CITY OF RHINELANDER, ONEIDA COUNTY, WI.

43,630 sq. ft.
1.00 acres

N

BEARINGS REFERENCED TO THE SOUTH LINE
OF SECTION 28 ASSUMED TO BEAR N8°08'48"W

CURVE DATA

CURVE	CHORD BEARING	CHORD DISTANCE	ARC DISTANCE	RADIUS
2-1	S40°51'43"W	277.26'	277.58'	1673.10'
2-3	S40°36'55"W	270.53'	270.83'	1673.10'

SURVEYOR'S CERTIFICATE

LEGEND

- FOUND 1" IRON PIPE
- SET 1" IRON PIPE IN PLACE OF 1-1/4" PIPE BENT
- FOUND 1/2" REBAR WITH D.O.T. CAP
- ▲ SET 1" IRON PIPE
- FOUND 1-1/4" IRON PIPE
- FOUND ONEIDA COUNTY
- () RECORDED AS

I, WILLIAM E. BANDOW, HEREBY CERTIFY THAT I HAVE SURVEYED
AND MAPPED THE ABOVE PARCEL OF LAND UNDER THE DIRECTION
OF DOREEN BENDA AND THAT THE ABOVE MAP IS A TRUE
AND CORRECT REPRESENTATION OF THE LANDS SURVEYED TO
THE BEST OF MY KNOWLEDGE AND BELIEF. THAT I HAVE PROVIDED
A DESCRIPTION ON A SEPARATE SHEET. THAT I HAVE
COMPLIED WITH THE PROVISIONS OF AE 7 OF THE
WISCONSIN ADMINISTRATIVE CODE.

WILLIAM E. BANDOW

DATE

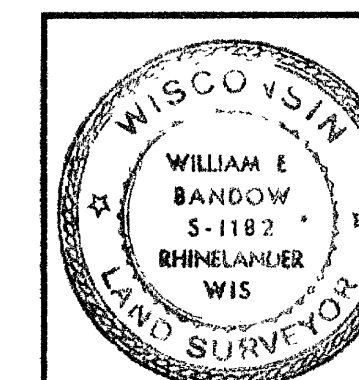
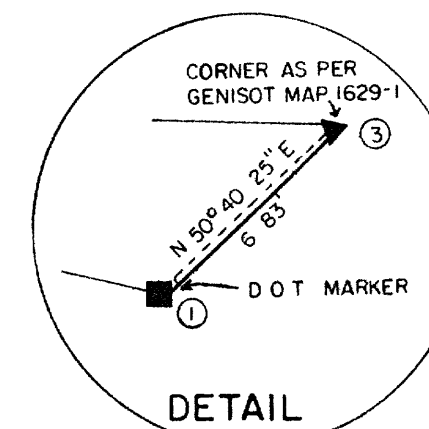

THE RUSTY NAIL
C/O DOREEN BENDA
2135 N. STEVENS
RHINELANDER, WI

SCALE 1" = 20'
DWG. NO. 7976
DATE 9/4/89
OWN. BY R.B.
GENISOT AND ASSOCIATES, INC.
RHINELANDER, WIS.