

RECEIVED & FILED #C.726
Oneida County Surveyor's Office
Date DEC 22 1999
By [Signature]
OCS Area #

2" brass capped iron pipe found
11" Spruce, N30°E, 66 7'
10" W Pine, N43°W, 68 8'

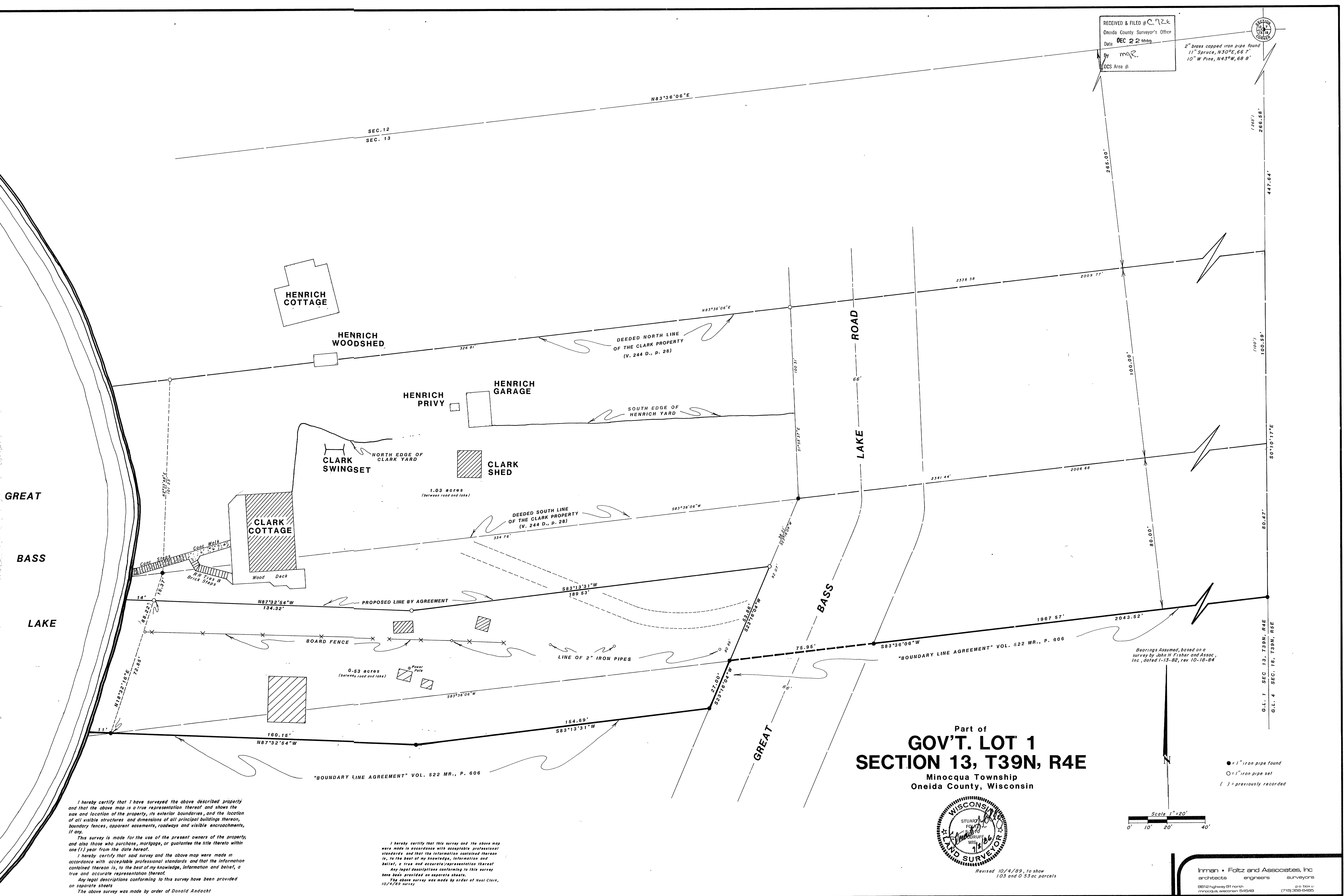

Part of
GOV'T. LOT 1
SECTION 13, T39N, R4E
Minocqua Township
Oneida County, Wisconsin

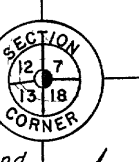
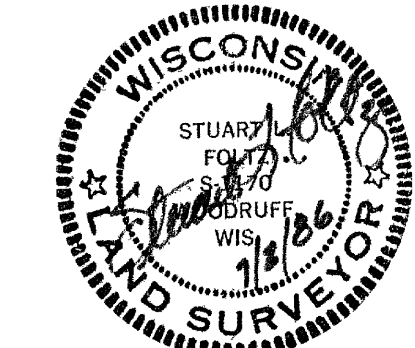

Revised 10/4/99, to show
103 and 0.53 ac parcels

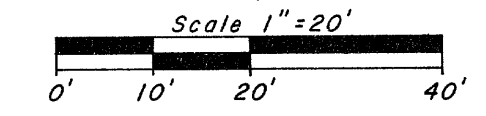

● = 1" iron pipe found
○ = 1" iron pipe set
() = previously recorded

Inman • Foltz and Associates, Inc.
architects engineers surveyors
9812 Highway 81 North
Minocqua, Wisconsin 54458
PO Box 60
(715) 355-0465

I hereby certify that I have surveyed the above described property and that the above map is a true representation thereof and shows the size and location of the property, its exterior boundaries, and the location of all visible structures and dimensions of all principal buildings thereon, boundary fences, apparent easements, roadways and visible encroachments, if any.
This survey is made for the use of the present owners of the property, and also those who purchase, mortgage, or guarantee the title thereto within one (1) year from the date hereof.
I hereby certify that said survey and the above map were made in accordance with acceptable professional standards and that the information contained thereon is, to the best of my knowledge, information and belief, a true and accurate representation thereof.
Any legal descriptions conforming to this survey have been provided on separate sheets.
The above survey was made by order of Donald Andacht

I hereby certify that this survey and the above map were made in accordance with acceptable professional standards and that the information contained thereon is, to the best of my knowledge, information and belief, a true and accurate representation thereof.
Any legal descriptions conforming to this survey have been provided on separate sheets.
The above survey was made by order of Neal Clark, 10/4/99 survey