

LOCATED IN GOV'T LOT 5, SECTION 25, T 37 N, R 8 E,  
TOWN OF PINE LAKE, ONEIDA COUNTY, WISCONSIN

RECEIVED & FILED @.....  
Oneida County Surveyor's Office  
Date DEC 11 1990  
By.. *CF*  
OCS Area #.....

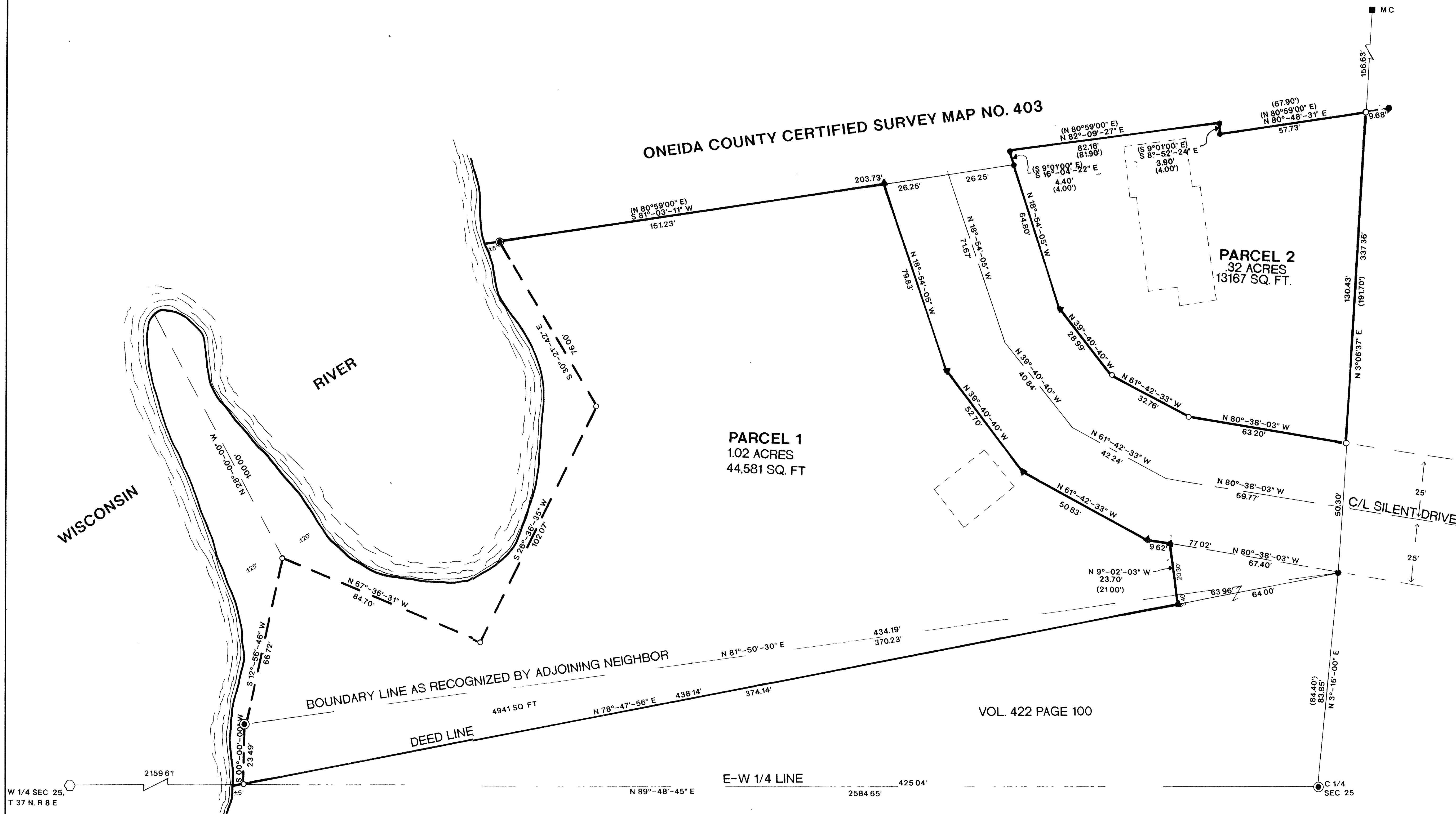

I HAVE SURVEYED THE ABOVE DESCRIBED PROPERTY AND THE ABOVE MAP IS A TRUE REPRESENTATION THEREOF AND SHOWS THE SIZE AND LOCATION OF THE PROPERTY, ITS EXTERIOR BOUNDARIES, THE LOCATION AND DIMENSIONS OF ALL STRUCTURES THEREON, FENCES, APPARENT EASEMENTS AND ROADWAYS AND VISIBLE ENCROACHMENTS IF ANY.

THIS SURVEY IS MADE FOR THE EXCLUSIVE USE OF THE PRESENT OWNERS OF THE PROPERTY, AND ALSO THOSE WHO PURCHASE MORTGAGE OR GUARANTEE THE TITLE THERETO WITHIN ONE (1) YEAR FROM DATE HEREOF AND AS TO THEM I WARRANT THE ACCURACY OF SAID SURVEY AND MAP.

I WILLIAM E. BANDOW HEREBY CERTIFY THAT I HAVE SURVEYED THE ABOVE PARCEL OF LAND UNDER THE DIRECTION OF HIENTZ RUPPERT AND THAT THE ABOVE MAP IS A TRUE AND CORRECT REPRESENTATION OF THE LANDS SURVEYED TO THE BEST OF MY KNOWLEDGE AND BELIEF THAT I HAVE PROVIDED A DESCRIPTION OF THE PARCEL ON A SEPARATE SHEET THAT I HAVE COMPLIED WITH THE PROVISIONS OF AE 7 OF THE WISCONSIN ADMINISTRATIVE CODE.

*William E. Bandow* 9-21-90  
WILLIAM E. BANDOW DATE

DATED AT \_\_\_\_\_ THIS \_\_\_\_\_ DAY OF \_\_\_\_\_ 1990

WILLIAM E. BANDOW  
S-1182  
RHINELANDER  
WIS.

DORIS REUPERT  
RHINELANDER, WI

SCALE: 1"=20' DATE: 7/24/90 DWN BY: R.B.

DWG. NO. 9027 GENISOT AND ASSOCIATES, INC. RHINELANDER, WIS.