

C788

PART OF LOTS 2 & 3, BLOCK 2, TOWNSITE OF PELICAN, CITY OF RHINELANDER, ONEIDA COUNTY, WISCONSIN

RECEIVED & FILED # C788
Oneida County Surveyor's Office
Date FEB. 4 1991
By [Signature]
OCS Area #

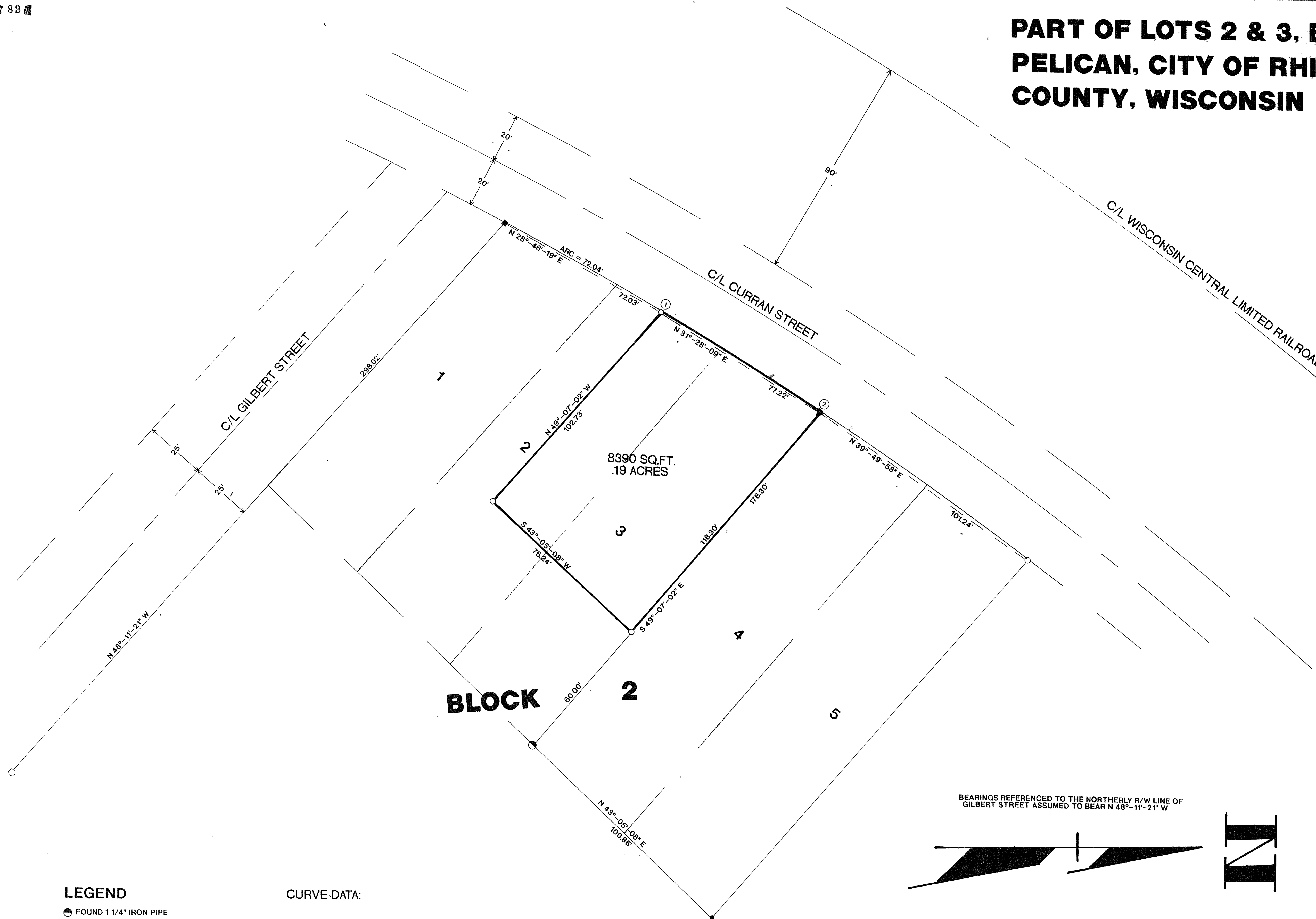

LEGEND

- FOUND 1 1/4" IRON PIPE
- FOUND 2" IRON PIPE
- FOUND 1" IRON BAR
- FOUND 3/4" IRON PIPE
- SET 1" IRON PIPE
- ▲ SET PK NAIL

CURVE DATA:

CURVE 1-2
DELTA= 3°26'40"
RAD.= 1284.71'
ARC= 77.23'

I, WILLIAM E. BANDOW, HEREBY CERTIFY THAT I HAVE SURVEYED THE ABOVE PARCEL OF LAND UNDER THE DIRECTION OF MR. DOUGLAS JOSLIN AND THAT THE ABOVE MAP IS A TRUE AND CORRECT REPRESENTATION OF THE LANDS SURVEYED TO THE BEST OF MY KNOWLEDGE AND BELIEF THAT I HAVE PROVIDED A DESCRIPTION OF THE PARCEL ON A SEPARATE SHEET THAT I HAVE COMPLIED WITH THE PROVISIONS OF AE 7 OF THE WISCONSIN ADMINISTRATIVE CODE.

William E. Bandow 11-5-90
WILLIAM E. BANDOW DATE

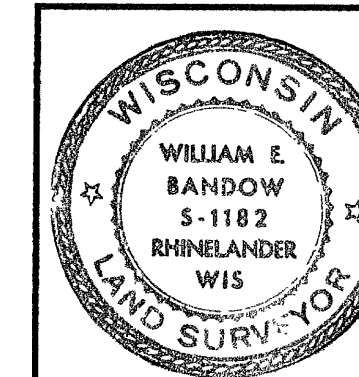

MR. DOUGLAS JOSLIN

1312 CURRAN STREET
RHINELANDER, WI.

SCALE 1" = 20' DATE 11/5/90 DWN. BY R.B.

DWG. NO. 9017 GENISOT AND ASSOCIATES, INC.
RHINELANDER, WIS.

C788