

**PART OF THE NW1/4 – SW1/4, SEC.5, AND THE NE1/4 – SE1/4, SEC.6,
T36N, R8E, TOWN OF CRESCENT, ONEIDA COUNTY, WI.**

RECEIVED & FILED # C.7.9.1
Oneida County Surveyor's Office
Date APR 01 1991
By [Signature]
OCS Area #

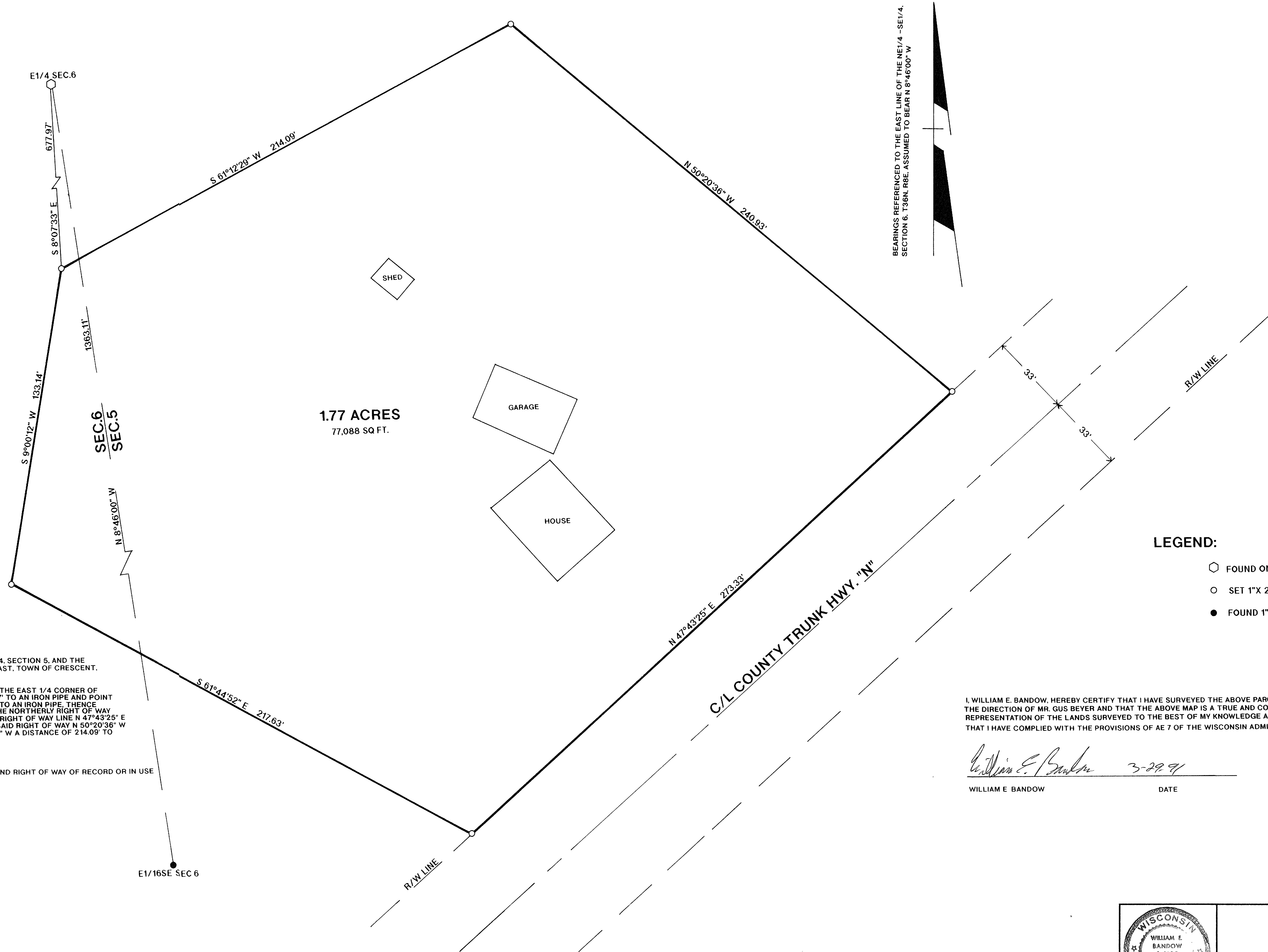

DESCRIPTION

A PARCEL OF LAND LOCATED IN PART OF THE NW1/4 – SW1/4, SECTION 5, AND THE NE1/4 – SE1/4 SECTION 6, TOWNSHIP 36 NORTH, RANGE 8 EAST, TOWN OF CRESCENT, ONEIDA COUNTY, WISCONSIN DESCRIBED AS FOLLOWS:

COMMENCING AT AN ONEIDA COUNTY MONUMENT MARKING THE EAST 1/4 CORNER OF SAID SECTION 6, THENCE S 8°07'33" E A DISTANCE OF 677.97' TO AN IRON PIPE AND POINT OF BEGINNING, THENCE S 9°00'12" W A DISTANCE OF 133.14' TO AN IRON PIPE, THENCE S 61°44'52" E A DISTANCE OF 217.63' TO AN IRON PIPE ON THE NORTHERLY RIGHT OF WAY LINE OF COUNTY TRUNK HIGHWAY "N", THENCE ALONG SAID RIGHT OF WAY LINE N 47°43'25" E A DISTANCE OF 273.33' TO AN IRON PIPE, THENCE LEAVING SAID RIGHT OF WAY N 50°20'36" W A DISTANCE OF 240.93' TO AN IRON PIPE, THENCE S 61°12'29" W A DISTANCE OF 214.09' TO THE POINT OF BEGINNING

PARCEL CONTAINS 1.77 ACRES

SUBJECT TO EASEMENTS, RESTRICTIONS, RESERVATIONS, AND RIGHT OF WAY OF RECORD OR IN USE

LEGEND:

- FOUND ONEIDA COUNTY MONUMENT
- SET 1"x 24" IRON PIPE
- FOUND 1" IRON PIPE

I, WILLIAM E. BANDOW, HEREBY CERTIFY THAT I HAVE SURVEYED THE ABOVE PARCEL OF LAND UNDER THE DIRECTION OF MR. GUS BEYER AND THAT THE ABOVE MAP IS A TRUE AND CORRECT REPRESENTATION OF THE LANDS SURVEYED TO THE BEST OF MY KNOWLEDGE AND BELIEF THAT I HAVE COMPLIED WITH THE PROVISIONS OF AE 7 OF THE WISCONSIN ADMINISTRATIVE CODE

William E. Bandow 3-22-91
WILLIAM E. BANDOW DATE

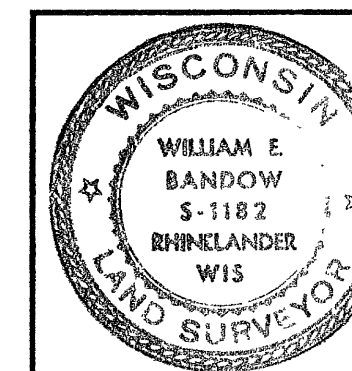

SURVEY FOR
GUS BEYER

SCALE 1"= 20' DATE 3/5/91 DWN BY R.B.
DWG. NO. 9064 GENISOT AND ASSOCIATES, INC.
RHINELANDER, WIS.