

Capped 2" dia. aluminum monument set previously.
(See U.S.P.L.S. Mon. Record)



S89°20'05"E 1337.15'

CW 1/16 CORNER
1" dia iron pipe
found in place
Existing B.T.'s
13" R. Oak S30°W, 12.5'
13" R. Oak N19°E, 8.6'

GOV'T. LOT 4
GOV'T. LOT 3

Bearings Grid North,
Wisconsin Coordinate System North Zone
based on a solar observation,
referenced to the north line
of the Southwest Quarter bearing
S89°20'05"E

Part of
GOV'T. LOT 3
SECTION 36, T38N, R6E
Hazelhurst Township
Oneida County, Wisconsin

SURVEYOR'S CERTIFICATE

I, James D. Rein, Registered Land Surveyor No. S-1234, hereby certify that I have surveyed the property shown hereon, that this map represents an accurate survey of said property to the best of my knowledge and belief, that I have performed this survey by order of Francis Wiesner, and that I have complied with the requirements of Wisconsin Administrative Code A-E 7.

**WILDERNESS
SURVEYING,
INC.**

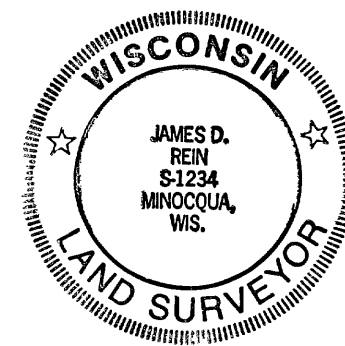

James D. Rein
Registered Land Surveyor # S-1234
Dated this 14th day of May, 1991

WIESNER PARCEL

A parcel of land in Government Lot 3, Section 36, Township 38 North, Range 6 East, Hazelhurst Township, Oneida County, Wisconsin, being the "WIESNER" parcel shown on Map No. 91-35 by Wilderness Surveying, Inc., dated the 14th day of May, 1991, more particularly described as follows:

Commencing at the West Quarter Corner of said Section 36, marked by a capped aluminum monument, thence South 89 degrees 20 minutes 05 seconds East (Grid bearing, Wisconsin Coordinate System North Zone) for a distance of 1337.15 feet along the quarter line to the northwest corner of said Government Lot 3, being the Center-West Sixteenth Corner, marked by an iron pipe; thence continuing, South 89 degrees 20 minutes 05 seconds East for a distance of 446.45 feet along the north line of Government Lot 3 to the place of beginning, marked by an iron pipe.

Thence continuing South 89 degrees 20 minutes 05 seconds East for a distance of 106.88 feet along the north line of Government Lot 3 to the northwest corner of Lot 1 of that certified survey map recorded in Volume 1 of Survey Maps, on page 121, marked by an iron pipe, thence South 01 degrees 08 minutes 10 seconds East for a distance of 247.00 feet to the southwesterly corner of said Lot 1, marked by an iron pipe, thence continuing South 01 degrees 08 minutes 10 seconds East for a distance of 184.51 feet to an iron pipe on the northerly right of way line of North Shore Drive, thence continuing South 01 degrees 08 minutes 10 seconds East for a distance of 67.42 feet to an iron pipe on the southerly right of way line of said North Shore Drive; thence continuing South 01 degrees 08 minutes 10 seconds East for a distance of 295.44 feet to an iron pipe near the northerly shore of Bearskin Lake; thence meandering along the lake South 76 degrees 26 minutes 12 seconds West for a distance of 99.95 feet and South 66 degrees 10 minutes 55 seconds West for a distance of 9.99 feet to an iron pipe, thence North 01 degrees 08 minutes 10 seconds West for a distance of 301.06 feet to an iron pipe on the southerly right of way line of North Shore Drive; thence continuing North 01 degrees 08 minutes 10 seconds West for a distance of 66.45 feet to an iron pipe on the northerly right of way line shore of North Shore Drive; thence continuing North 01 degrees 08 minutes 10 seconds West for a distance of 455.59 feet to the place of beginning.

The above lateral lot lines extend to Bearskin Lake, including all riparian rights thereto.

Together with and subject to covenants, easements, and restrictions of record.

Said property contains 1.83 acres more or less, excluding road right of way area.

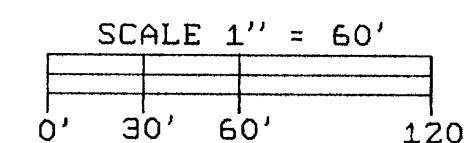

LEGEND

- = 1" dia. iron pipe found in place
- = 1 1/2" dia. iron pipe found in place.
- = 2" dia iron pipe found in place
- = 1 1/4" dia iron rod found in place.
- ▲ = Computed corner position
- = Iron pipe set, 1" dia x 24" long.

Other corner monuments as noted

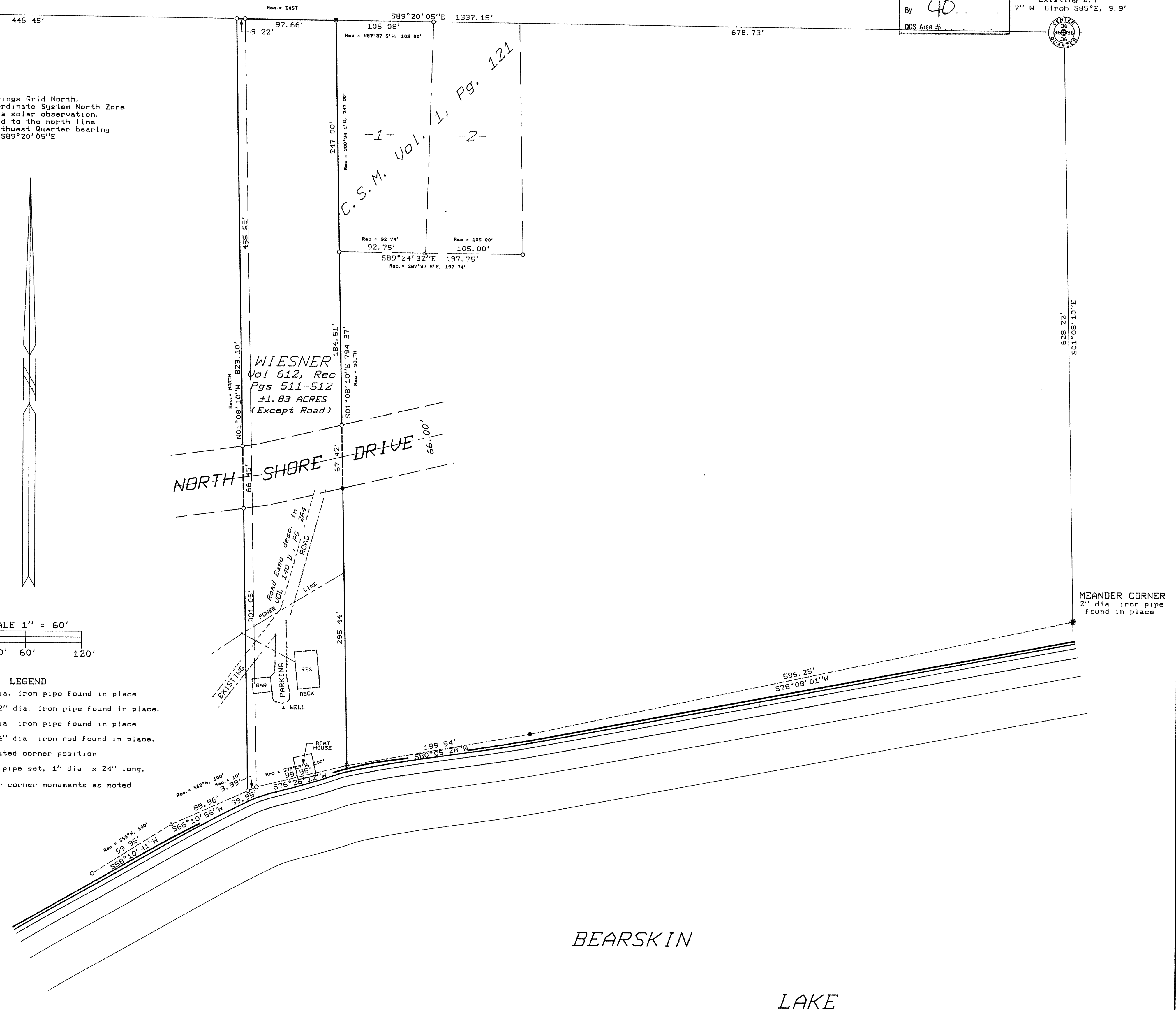

RECEIVED & FILED #
Oneida County Surveyor's Office
Date **OCT. 17 1991**
By **JD**
OCS Area #

1 1/2" dia. iron pipe
found in place.
Existing B.T.
7" W Birch S85°E, 9.9'



628.22'
S01°08'10"E

MEANDER CORNER
2" dia iron pipe
found in place

BEARSKIN

LAKE