

RECEIVED & FILED #
 Oneida County Surveyor's Office
 Date **APR 20 1992**
 By **90**
 OCS Area #

Capped 2" dia aluminum monument set previously (See U S P L S Mon Record)



CW 1/16 CORNER
 1" dia iron pipe found in place
 Existing B T's
 13" R Oak S30°W, 12 S'
 13" R Oak N19°E, 8 6'

GOV'T. LOT 4
 GOV'T. LOT 3

Part of **GOV'T. LOT 3** **SECTION 36, T38N, R6E**

Hazelhurst Township
 Oneida County, Wisconsin

SURVEYOR'S CERTIFICATE

I, James D. Rein, Registered Land Surveyor No. S-1234, hereby certify that I have surveyed the property shown hereon, that this map represents an accurate survey of said property to the best of my knowledge and belief, that I have performed this survey by order of Alan W. Kral, and that I have complied with the requirements of Wisconsin Administrative Code A-E 7

WILDERNESS SURVEYING, INC.

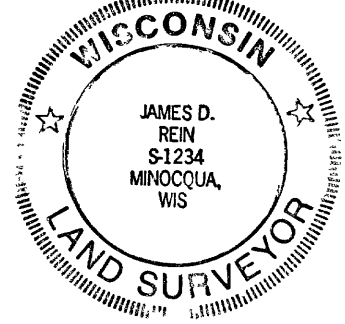

James D. Rein
 Registered Land Surveyor S-1234
 Dated this 24th day of March, 1992

PARCEL A-1

A parcel of land in Government Lot 3, Section 36, Township 38 North, Range 6 East, Hazelhurst Township, Oneida County, Wisconsin, being "Parcel A-1" shown on Map No. 92-21 by Wilderness Surveying, Inc., dated this 24th day of March, 1992, more particularly described as follows:

Commencing at the West Quarter Corner of said Section 36, marked by a capped aluminum monument, thence South 89 degrees 20 minutes 05 seconds East (Grid bearing, Wisconsin Coordinate System, North Zone) for a distance of 1337.15 feet along the quarter line to the northwest corner of said Government Lot 3, being the Center-West Sixteenth Corner, marked by an iron pipe, thence continuing South 89 degrees 20 minutes 05 seconds East for a distance of 553.34 feet along the north line of Government Lot 3 to the northwest corner of Lot 1 of that certified survey map recorded in Volume 1 of Survey Maps, on page 121, marked by an iron rod, thence South 01 degrees 08 minutes 10 seconds East for a distance of 499.93 feet to the place of beginning, marked by an iron pipe on the southerly right of way line of North Shore Drive

Thence continuing South 01 degrees 08 minutes 10 seconds East for a distance of 295.44 feet to an iron pipe near the northerly shore of Bearskin Lake, thence meandering along the Lake North 80 degrees 05 minutes 28 seconds East for a distance of 59.72 feet to an iron pipe, thence North 01 degrees 03 minutes 42 seconds West for a distance of 179.86 feet to an iron pipe, thence North 88 degrees 53 minutes 54 seconds East for a distance of 105.42 feet to an iron pipe, thence North 01 degrees 15 minutes 25 seconds West for a distance of 139.79 feet to an iron pipe on the southerly right of way line of North Shore Drive, thence South 77 degrees 27 minutes 29 seconds West for a distance of 154.16 feet along said southerly right of way line to an iron pipe, thence continuing along said right of way line South 77 degrees 03 minutes 50 seconds West for a distance of 13.56 feet to the place of beginning

The lateral lot lines extend to Bearskin Lake, including all riparian rights thereto

Together with and subject to covenants, easements, and restrictions of record

Said property contains 0.72 acres more or less

PARCEL A-2

A parcel of land in Government Lot 3, Section 36, Township 38 North, Range 6 East, Hazelhurst Township, Oneida County, Wisconsin, being "Parcel A-2" shown on Map No. 92-21 by Wilderness Surveying, Inc., dated this 24th day of March, 1992, more particularly described as follows:

Commencing at the West Quarter Corner of said Section 36, marked by a capped aluminum monument, thence South 89 degrees 20 minutes 05 seconds East (Grid bearing, Wisconsin Coordinate System, North Zone) for a distance of 1337.15 feet along the quarter line to the northwest corner of said Government Lot 3, being the Center-West Sixteenth Corner, marked by an iron pipe, thence continuing South 89 degrees 20 minutes 05 seconds East for a distance of 553.34 feet along the north line of Government Lot 3 to the northwest corner of Lot 1 of that certified survey map recorded in Volume 1 of Survey Maps, on page 121, marked by an iron rod, thence South 01 degrees 08 minutes 10 seconds East for a distance of 499.93 feet to the place of beginning, being the southwest corner of Lot 1 of that certified survey map recorded in Volume 1 of Survey Maps, on page 121, marked by an iron pipe

Thence continuing South 01 degrees 08 minutes 10 seconds East for a distance of 194.51 feet to an iron pipe on the northerly right of way line of North Shore Drive, thence North 77 degrees 27 minutes 29 seconds East for a distance of 160.98 feet along said northerly right of way line of North Shore Drive to an iron pipe, thence continuing along said northerly right of way line of North Shore Drive North 88 degrees 52 minutes 13 seconds East for a distance of 39.84 feet to an iron pipe, thence North 01 degrees 07 minutes 47 seconds West for a distance of 146.72 feet to an iron pipe at the southeasterly corner of Lot 2 of that certified survey map recorded in Volume 1 of Survey Maps, on page 121, thence North 89 degrees 24 minutes 32 seconds West for a distance of 197.75 feet along the southerly line of that certified survey map recorded in Volume 1 of Survey Maps, on page 121 to the place of beginning

Together with and subject to covenants, easements, and restrictions of record

Said property contains 0.74 acres more or less

See W.S.I.
 Map No. 91-35

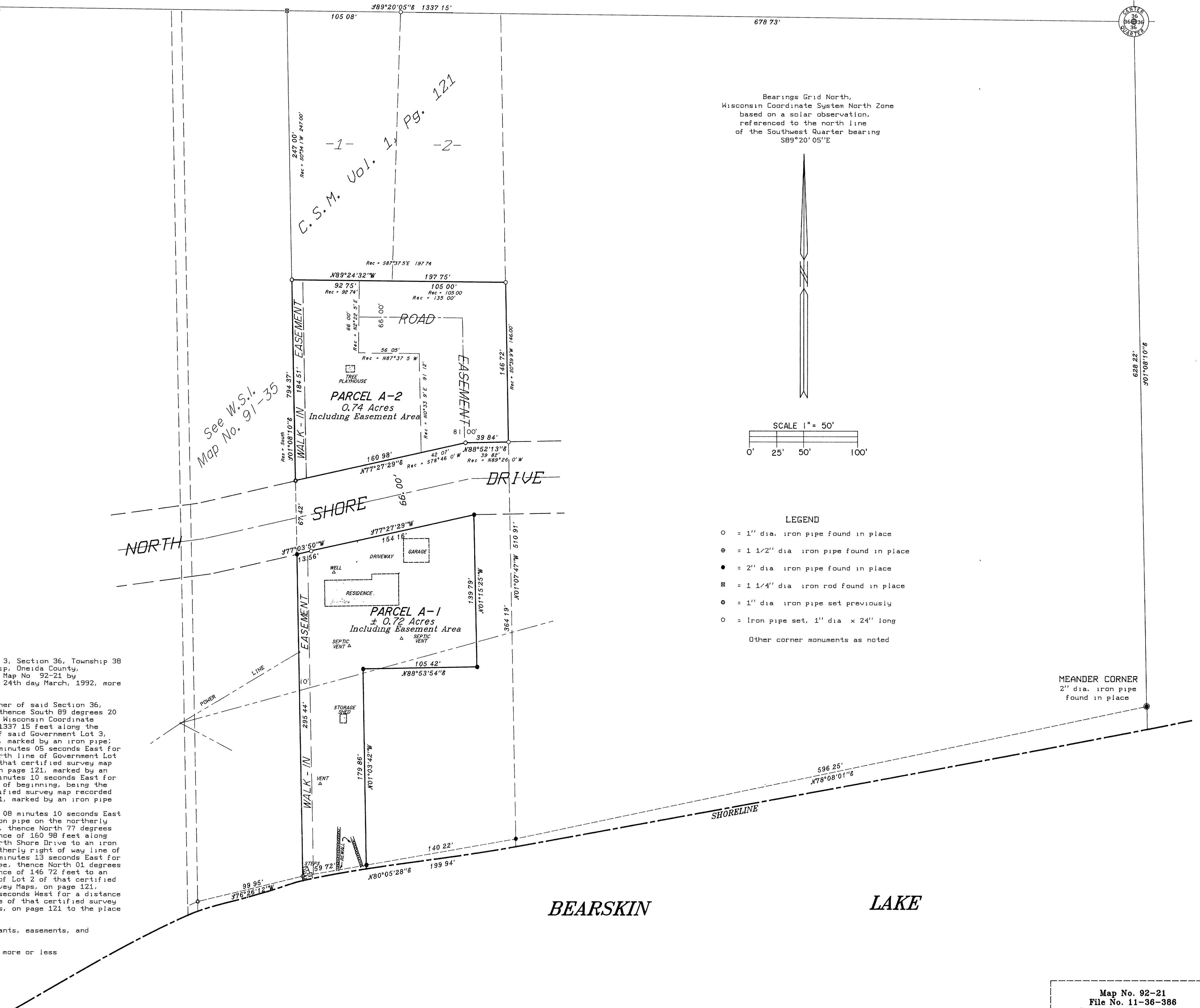

Bearings Grid North,
 Wisconsin Coordinate System North Zone
 based on a solar observation,
 referenced to the north line
 of the Southwest Quarter bearing
 S89°20'05"E

SCALE 1" = 50'

LEGEND

- = 1" dia. iron pipe found in place
 - ⊙ = 1 1/2" dia iron pipe found in place
 - = 2" dia iron pipe found in place
 - ⦿ = 1 1/4" dia iron rod found in place
 - = 1" dia iron pipe set previously
 - = iron pipe set, 1" dia x 24" long
- Other corner monuments as noted

MEANDER CORNER
 2" dia. iron pipe found in place

BEARSKIN

LAKE

Map No. 92-21
 File No. 11-36-386
 Drafted by M. Oestreich