

RECEIVED & FILED #.....  
 Oneida County Surveyor's Office  
 Date... JUN 26 1988  
 By... [Signature]  
 OCS Area #.....

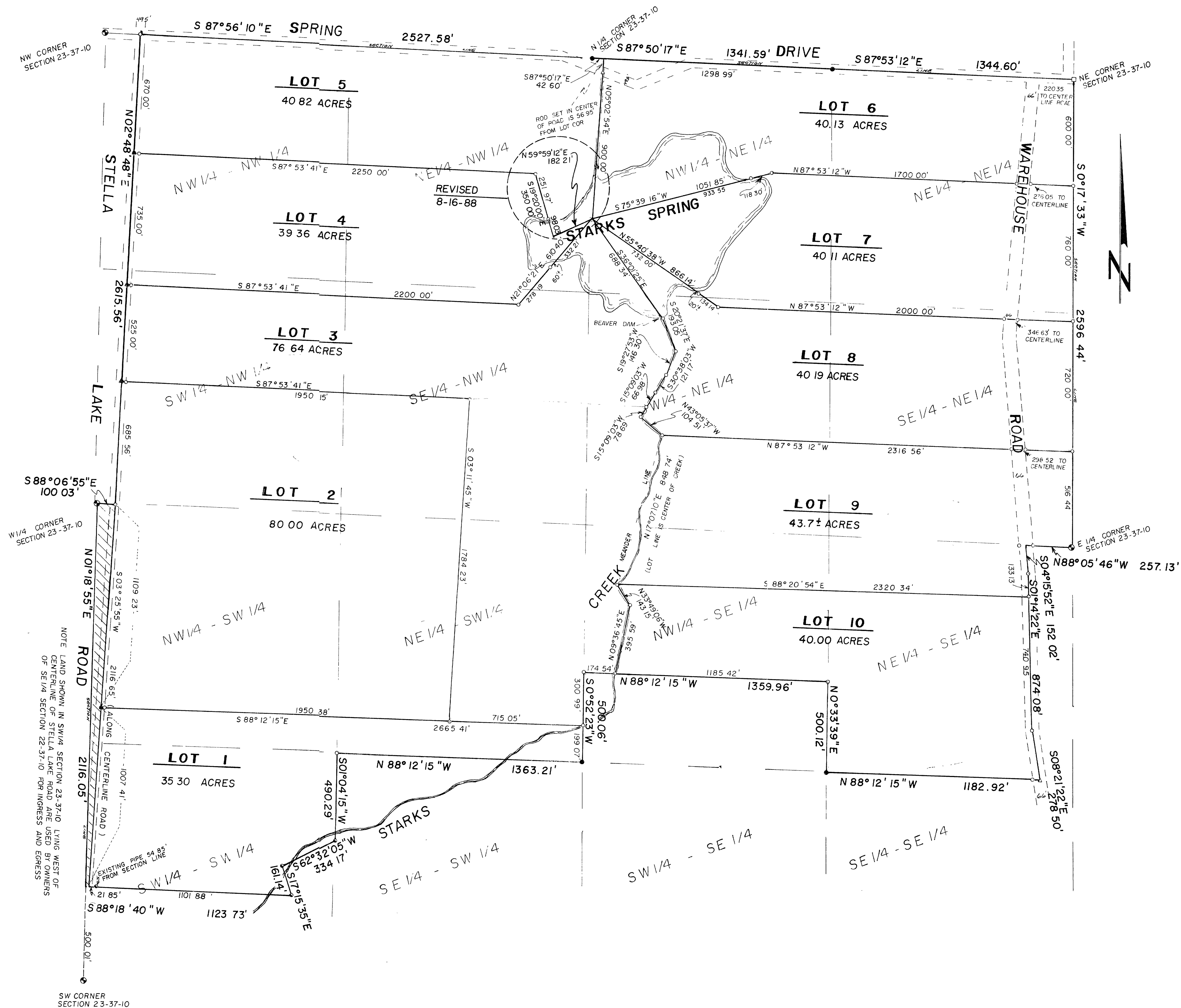

DESCRIPTION: A parcel of land located in Section 23, Town 37 North, Range 10 East, Town of Stella, Oneida County, Wisconsin, more particularly described as follows:  
 Commencing at the northeast corner of said Section 23 and the point of beginning, thence S0°17'33\"/>

Containing 479.3 Acres (20,879,788 Square Feet)

Description of lands occupied by others in the Southwest Quarter of Section 23, Commencing at the the west quarter corner of said Section 23 and the point of beginning, thence S88°06'55\"/>

I, Gregory P. Rhinehart, Registered Land Surveyor, hereby certify that I have surveyed and mapped the property shown upon this plat and that this plat is a true and correct representation of the exterior boundaries of the land surveyed, to the best of my knowledge and belief.

July 7, 1988

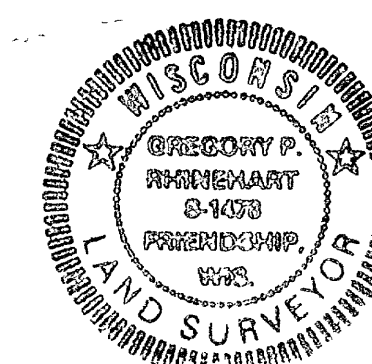

#### LEGEND

- - Government Corner, existing
- - 2\"/>

NOTE: The east line of NE 1/4 section 23-37-10 was assigned S0°17'33\"/>

#### PATTEN CORPORATION, GREAT LAKES

SUITE 217 2317 INTERNATIONAL LANE  
 MADISON, WISCONSIN 53704

△	8-30-88	LOTS 2 AND 9	
△	8-16-88	LOTS 4 AND 5	
NO	DATE	REVISION	BY

#### BOUNDARY SURVEY

Farm Credit Services Property located in Section 23, Town 37 North, Range 10 East, Town of Stella, Oneida County, Wisconsin.

SCALE 1\"/>

MID-STATE ASSOCIATES, INC.  
 Friendship Survey Branch  
 P.O. Box 339  
 Friendship, Wisconsin 53934  
 ENGINEERS-ARCHITECT  
 SURVEYORS  
 608-339-3808  
 DRAWN BY: FB  
 CHECKED BY: PROJ  
 SHEET: FILE