

# **PART OF THE PELICAN ADDITION TO THE CITY OF RHINELANDER**

I, WILLIAM E. BANDOW, HEREBY CERTIFY THAT I HAVE SURVEYED THE ABOVE PARCEL OF LAND UNDER THE DIRECTION OF MR. GERALD LARSON AND THAT THE ABOVE MAP IS A TRUE AND CORRECT REPRESENTATION OF THE LANDS SURVEYED TO THE BEST OF MY KNOWLEDGE AND BELIEF THAT I HAVE PROVIDED A DESCRIPTION OF THE PARCEL ON A SEPARATE SHEET THAT I HAVE COMPLIED WITH THE PROVISIONS OF AE 7 OF THE WISCONSIN ADMINISTRATIVE CODE

*William E. Bandow* 6/23/92  
WILLIAM E. BANDOW DATE

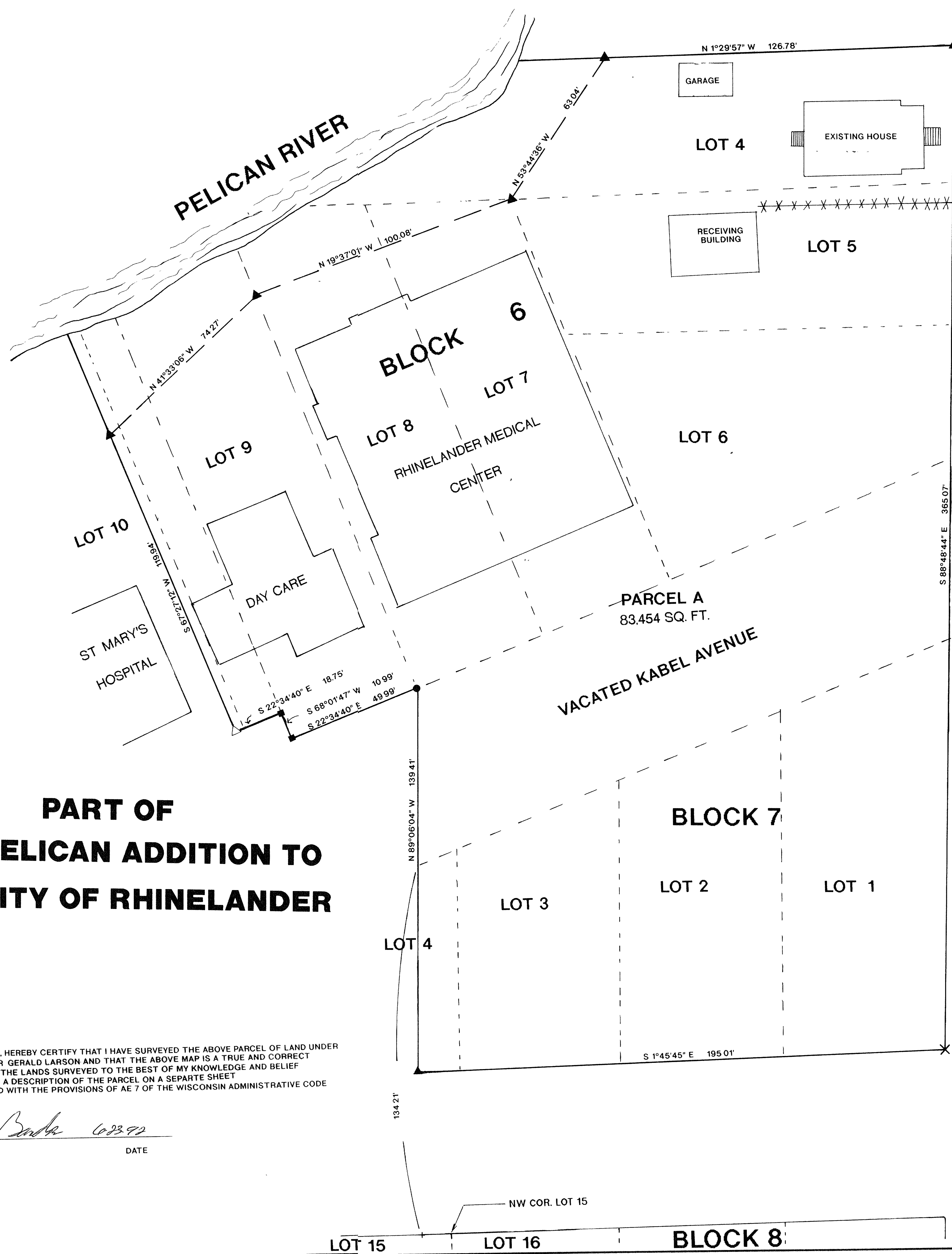

RECEIVED & FILED #.....  
Oneida County Surveyor's Office  
Date JUL 07 1992  
By *[Signature]*  
DCS Area #.....

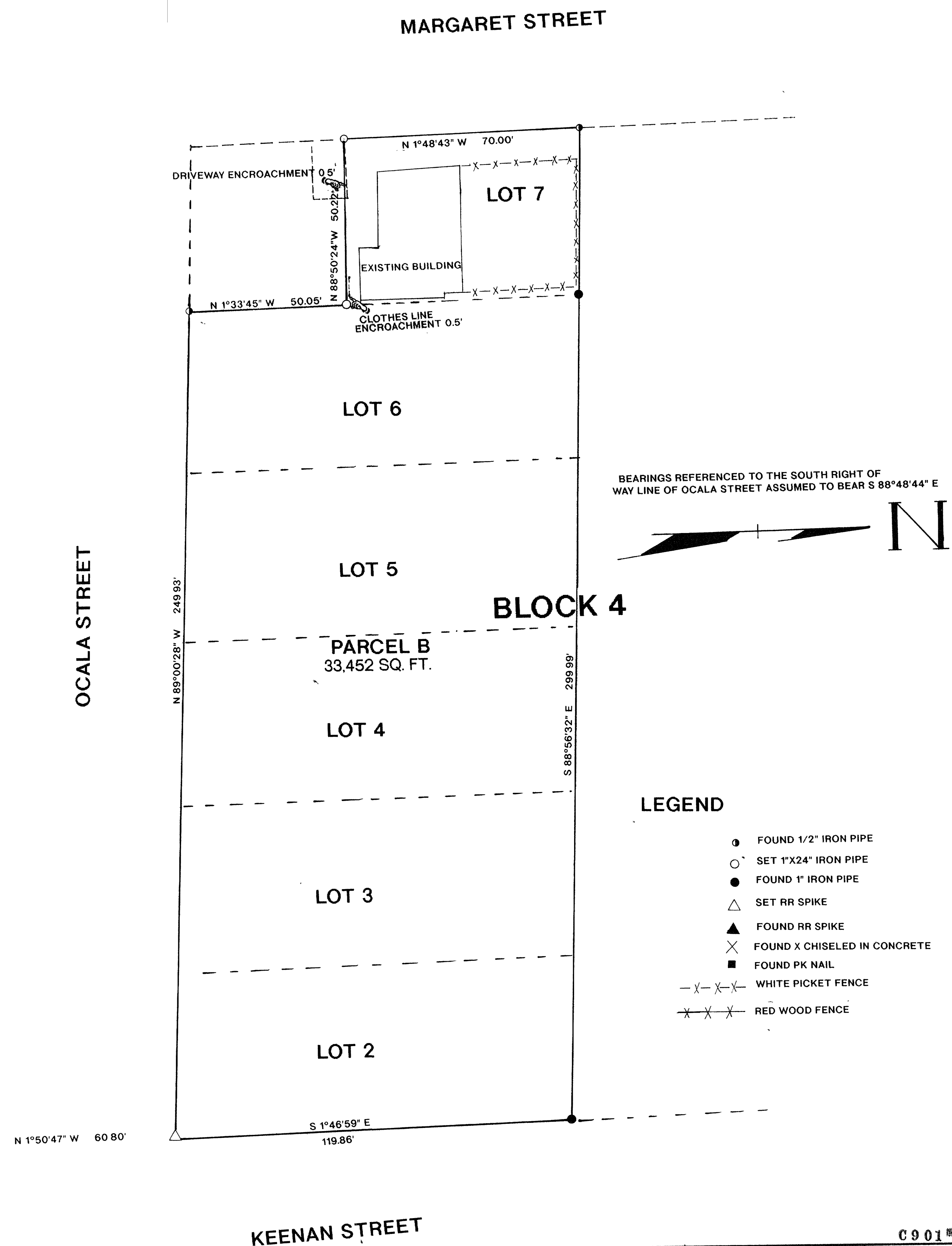

BEARINGS REFERENCED TO THE SOUTH RIGHT OF  
WAY LINE OF OCALA STREET ASSUMED TO BEAR S 88°48'44" E

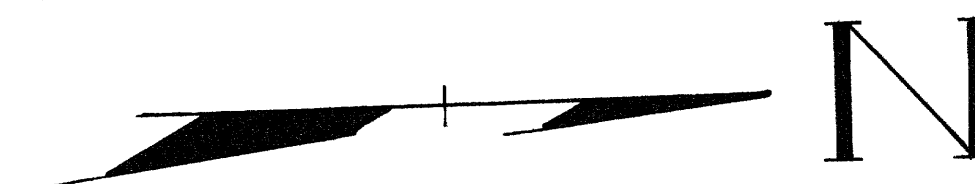

## **LEGEND**

- FOUND 1/2" IRON PIPE
- SET 1"x24" IRON PIPE
- FOUND 1" IRON PIPE
- △ SET RR SPIKE
- ▲ FOUND RR SPIKE
- ✕ FOUND X CHISELED IN CONCRETE
- FOUND PK NAIL
- X-X- WHITE PICKET FENCE
- X-X- RED WOOD FENCE

	SURVEY FOR	
	RHINELANDER MEDICAL CENTER	
	SCALE 1"=20'	DATE 6/23/92 DWN BY W.E.B.
DWG. NO. 9151	GENISOT AND ASSOCIATES, INC. RHINELANDER, WIS.	