

LOCATED IN PART OF THE SW1/4-SW1/4,
SEC.28, T37N, R9E, CITY OF RHINELANDER,
ONEIDA COUNTY, WI

RECEIVED & FILED #.....
Oneida County Surveyor's Office
Date.....
By.....
OCS Area #.....

N

BEARINGS REFERENCED TO THE SOUTH LINE OF SECTION
28, T37N, R9E, ASSUMED TO BEAR S 80°28'28" E

LEGEND:

- SET 1" IRON PIPE
- FOUND 1" IRON PIPE
- ⊗ FOUND 1-1/4" IRON PIPE
- FOUND 2" IRON PIPE

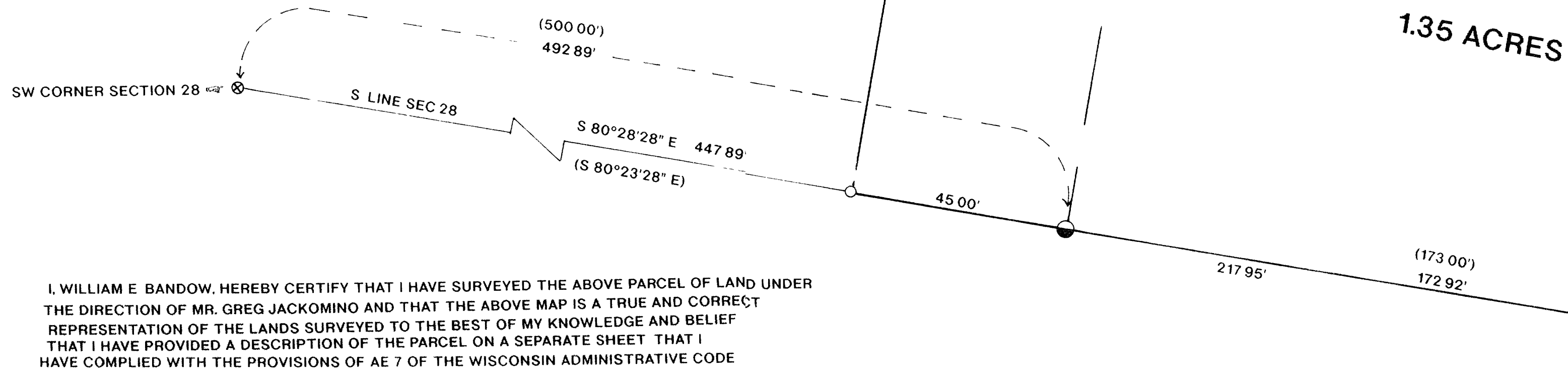

SURVEYOR'S NOTE

ALTHOUGH DEED CALLS SHOW A GAP BETWEEN PARCELS, I BELIEVE THE INTENT IS TO HAVE CONTIGUOUS PARCELS

I, WILLIAM E. BANDOW, HEREBY CERTIFY THAT I HAVE SURVEYED THE ABOVE PARCEL OF LAND UNDER THE DIRECTION OF MR. GREG JACKOMINO AND THAT THE ABOVE MAP IS A TRUE AND CORRECT REPRESENTATION OF THE LANDS SURVEYED TO THE BEST OF MY KNOWLEDGE AND BELIEF THAT I HAVE PROVIDED A DESCRIPTION OF THE PARCEL ON A SEPARATE SHEET THAT I HAVE COMPLIED WITH THE PROVISIONS OF AE 7 OF THE WISCONSIN ADMINISTRATIVE CODE

WILLIAM E. BANDOW
7-10-92
7/10/92



SURVEY FOR
GREG JACKOMINO

SCALE 1" = 20' DATE 7/10/92 DWN BY R.B.
DWG. NO. 9161 GENISOT AND ASSOCIATES, INC.
RHINELANDER, WIS.