

LOCATED IN GOV'T. LOT 7, SEC. 7, T36N, R9E,
TOWN OF PELICAN, ONEIDA COUNTY, WI.

RECEIVED & FILED #
Oneida County Surveyor's Office
Date	SEP. 18 1992
By
OCS Lic. #

BEARINGS REFERENCED TO THE WEST LINE OF SEC 7
T36N R9E ASSUMED TO BEAR N 3°00'10"W

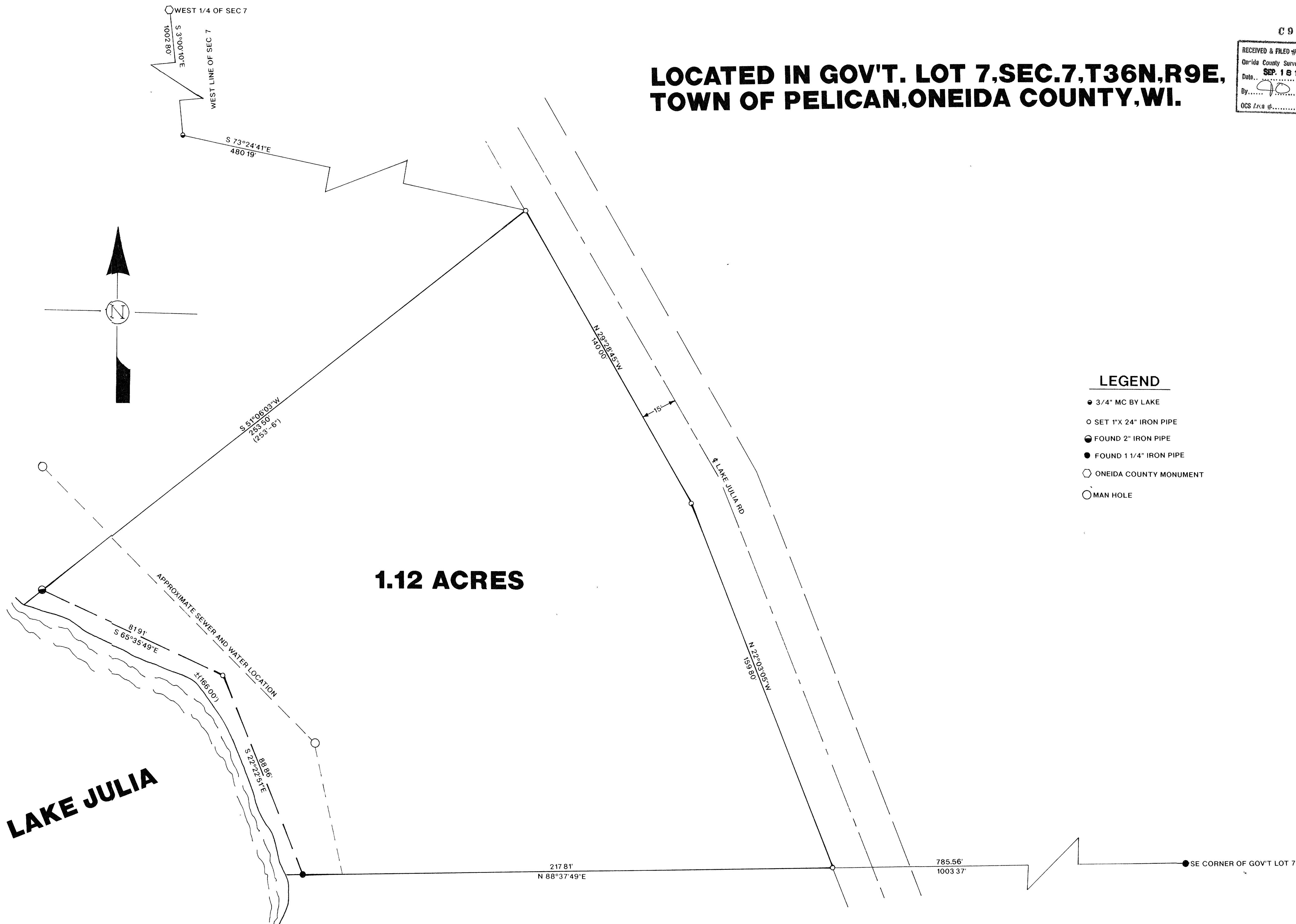
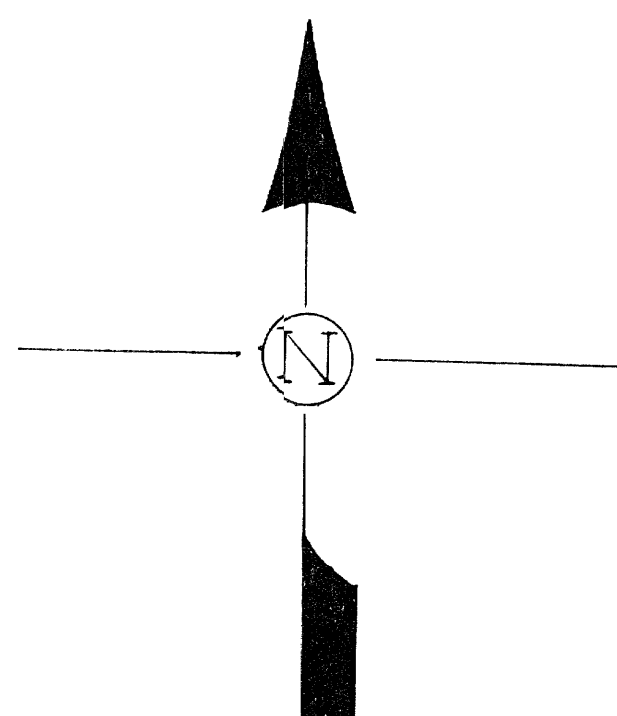

LEGEND

- 3/4" MC BY LAKE
- SET 1"X 24" IRON PIPE
- FOUND 2" IRON PIPE
- FOUND 1 1/4" IRON PIPE
- ONEIDA COUNTY MONUMENT
- MAN HOLE

1.12 ACRES

LAKE JULIA

I WILLIAM E. BANDOW HEREBY CERTIFY THAT I HAVE SURVEYED THE ABOVE PARCEL OF LAND
UNDER THE DIRECTION OF MR. LEE KRUEGER AND THAT THE ABOVE MAP IS A TRUE AND CORRECT
REPRESENTATION OF THE LANDS SURVEYED TO THE BEST OF MY KNOWLEDGE AND BELIEF
THAT I HAVE PROVIDED A DESCRIPTION OF THE PARCEL ON A SEPARATE SHEET THAT I
HAVE COMPLIED WITH THE PROVISIONS OF AE-7 OF THE WISCONSIN ADMINISTRATIVE CODE

William E. Bandow
WILLIAM E. BANDOW

8-21-92
DATE

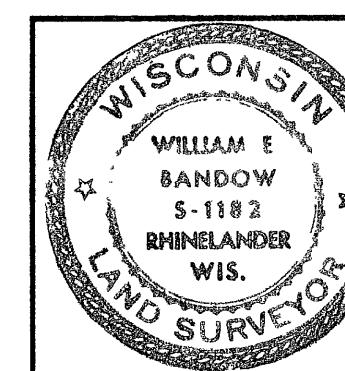

A SURVEY FOR
LEE KRUEGER

SCALE 1"=20'	DATE 8/21/92	DWN BY K.B.
DWG NO. 9162	GENISOT AND ASSOCIATES, INC. RHINELANDER, WIS.	