

## SECTION 26, T37N, R6E

SCALE 1" = 600'

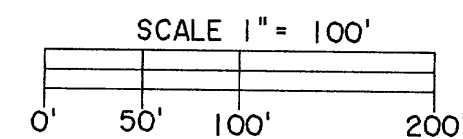

## LEGEND

- ⊗ = Right of way post found in place
  - = Iron pipe set, 3/4" dia x 24" long
- Note Other corner monuments are as noted

## STORAGE BUILDING PARCEL

A parcel of land in the Southwest Quarter of the Southwest Quarter, Section 26, Township 37 North, Range 6 East, Cassian Township, Oneida County, Wisconsin, being shown on Map No. 92-67 by Wilderness Surveying, Inc., dated August 14th, 1992, more particularly described as follows:

Commencing at the southwest corner of said Section 26, marked by a capped aluminum monument; thence North 00 degrees 31 minutes 56 seconds West for a distance of 1242.01 feet to the South Sixteenth Corner, marked by an aluminum capped iron pipe, thence South 88 degrees 37 minutes 42 seconds East for a distance of 559.96 feet along the north line of the Southwest Quarter of the Southwest Quarter to the place of beginning, marked by an iron pipe on the northeasterly right of way line of U.S. Highway "51".

Thence continuing South 88 degrees 37 minutes 42 seconds East for a distance of 754.34 feet to the Southwest Sixteenth Corner, marked by an aluminum capped iron pipe, thence South 00 degrees 34 minutes 44 seconds East for a distance of 874.29 feet along the east line of the Southwest Quarter of the Southwest Quarter to an iron pipe on the northeasterly right of way line of U.S. Highway "51"; thence North 40 degrees 31 minutes 54 seconds West for a distance of 1174.01 feet along the northeasterly right of way line of U.S. Highway "51" to the place of beginning.

Together with and subject to covenants, easements, and restrictions of record.

Said property contains 7.56 acres.

Bearings Grid,  
based on Oneida County  
Coordinate System

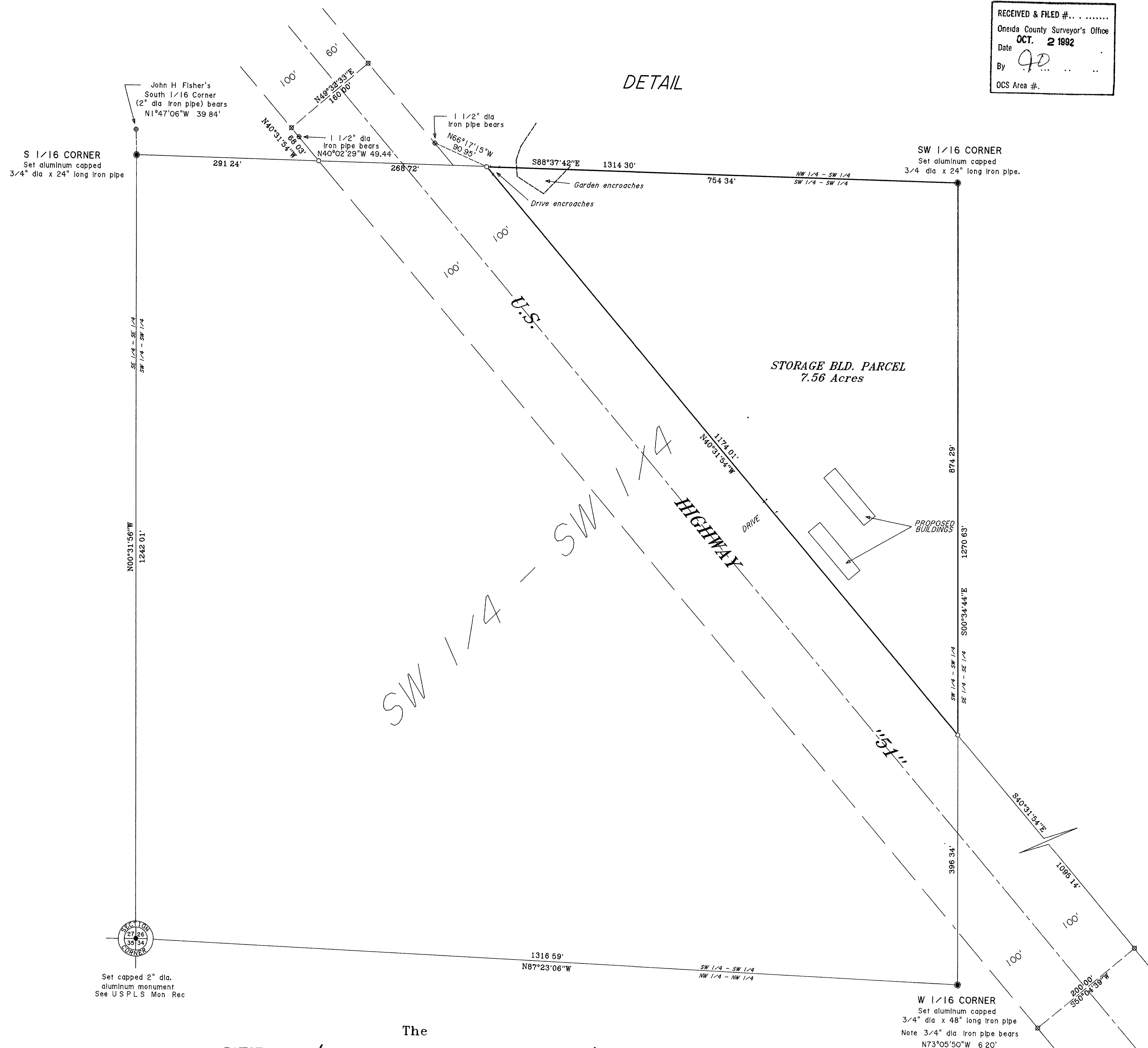

The  
SW 1/4 of the SW 1/4  
SECTION 26, T37N, R6E

Cassian Township  
Oneida County, Wisconsin  
SURVEYOR'S CERTIFICATE

I, James D Rein, Registered Land Surveyor No. S-1234, hereby certify that I have surveyed the property shown hereon, that this map represents an accurate survey of said property to the best of my knowledge and belief, that I have performed this survey by order of Ronald Lee, and that I have complied with the requirements of Wisconsin Administrative Code A-E 7.



WILDERNESS  
SURVEYING,  
INC.

Registered Land Surveyor H S-1234  
Dated this 14th day of August, 1992

Map No. 92-67  
File No. 13-26-376  
Drafted by M Oestreich

RECEIVED & FILED #.....  
Oneida County Surveyor's Office  
Date **OCT. 2 1992**  
By *JD*  
OCS Area #.