

C 931

C 931

RECEIVED & FILED #...
Oneida County Surveyor's Office
Date OCT. 15 1992
By
OCS Area #.....

**20' WIDE EASEMENT LOCATED IN THE NW1/4 OF THE NW1/4,
SECTION 31, T37N, R8E, TOWN OF NEWBOLD,
ONEIDA COUNTY, WISCONSIN**

BEARINGS REFERENCED TO THE WEST LINE OF
SECTION 31 T37N, R8E ASSUMED TO BEAR S 00°12'42" E

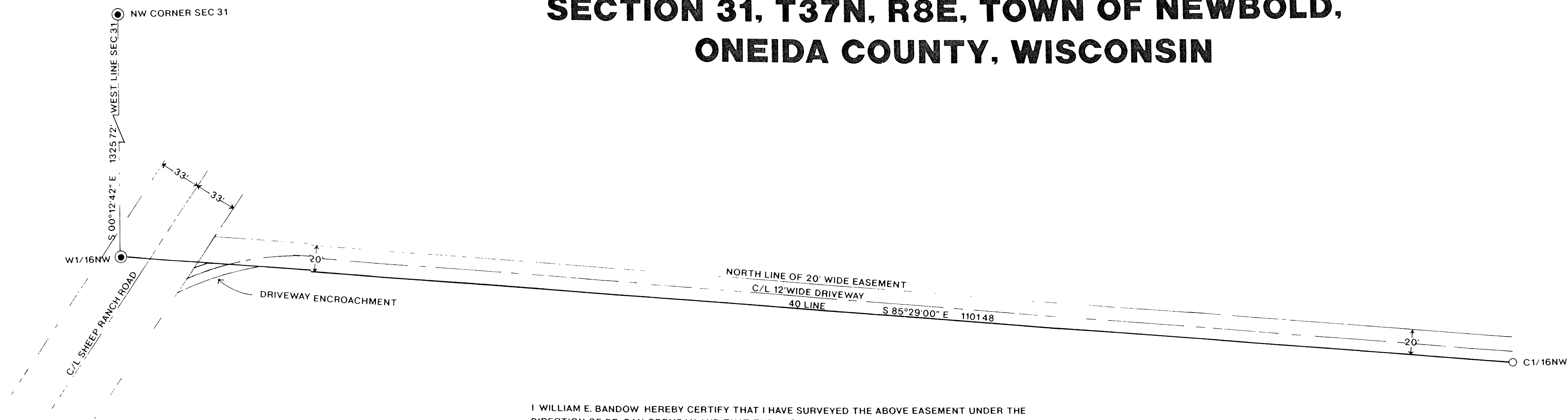

LEGEND:

- FOUND 2" BRASS CAPPED MONUMENT
- FOUND 1-1/4" IP

I WILLIAM E. BANDOW HEREBY CERTIFY THAT I HAVE SURVEYED THE ABOVE EASEMENT UNDER THE
DIRECTION OF DR. DAN GREMBAN AND THAT THE ABOVE MAP IS A TRUE AND CORRECT REPRESENTATION
OF THE EASEMENT SURVEYED TO THE BEST OF MY KNOWLEDGE AND BELIEF
THAT I HAVE COMPLIED WITH THE PROVISIONS OF AE 7 OF THE WISCONSIN ADMINISTRATIVE CODE

William E. Bandow 8-26-92
WILLIAM E. BANDOW DATE

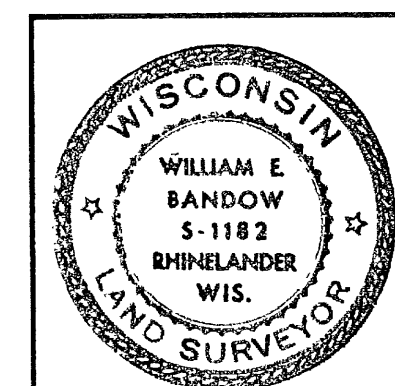

SURVEY FOR
DR. GREMBAN

SCALE 1" = 50'	DATE 8/26/92	DWN BY RB
DWG NO 9154	GENISOT AND ASSOCIATES, INC. RHINELANDER, WIS	

C 931

C 931