

**PART OF LOTS 15, 16, 17, 18 & 19
BLOCK 6, TOWNSHIP OF PELICAN,
CITY OF RHINELANDER, WI**

RECEIVED & FILED #.....
On:ida County Surveyor's Office
Date, OCT. 22 1992
By .. 90 ..
OCS Area #

N

BEARINGS REFERENCED TO THE NORTHERLY RIGHT OF WAY LINE
OF STEVENS STREET ASSUMED TO BEAR N 48°-00'-00" E

CURVE DATA

R=718.29'

L=208.53'

L.C.=N 30°-31'-29" W 208.40'

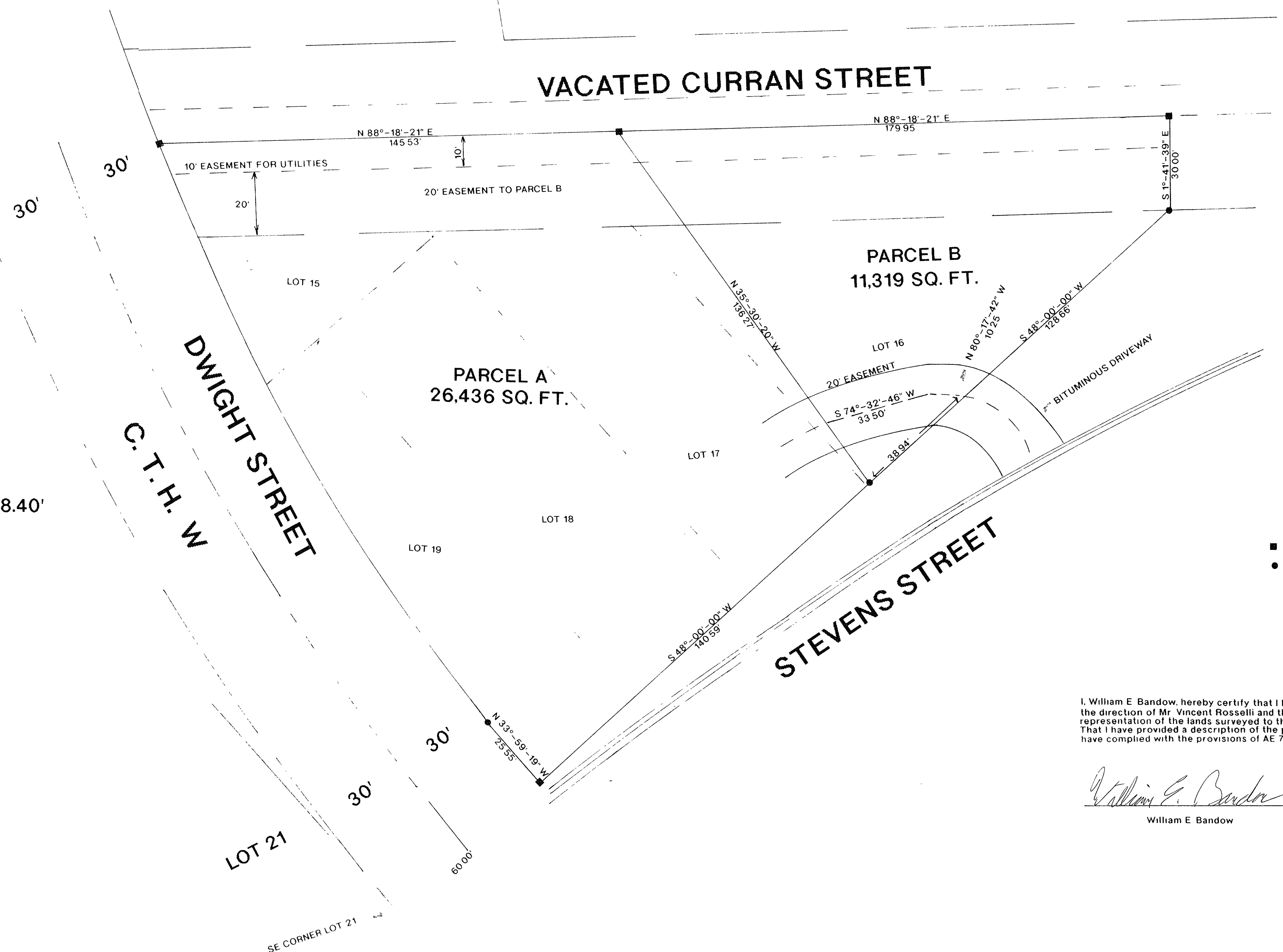

LEGEND

- SET RAILROAD SPIKE
- SET 1" IRON PIPE

I, William E. Bandow, hereby certify that I have surveyed the above parcel of land under the direction of Mr. Vincent Rosselli and that the above map is a true and correct representation of the lands surveyed to the best of my knowledge and belief. That I have provided a description of the parcel on a separate sheet. That I have complied with the provisions of AE 7 of the Wisconsin Administrative Code.

William E. Bandow
William E. Bandow

10-20-92
Date

REVISED TO SHOW EASEMENT 10-20-92

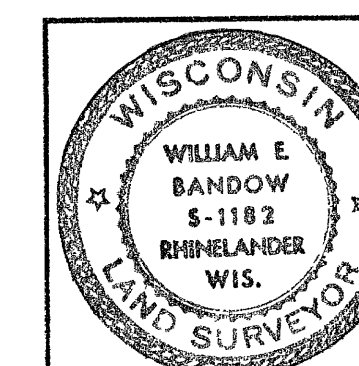

SURVEY FOR	
VINCENT ROSSELLI	
119 E. KEMP ST.	
RHINELANDER, WI 54501	
SCALE: 1"=20'	DATE OCT 5, 1992 DWN BY R.B.
DWG. NO.	GENISOT AND ASSOCIATES, INC.
9183	RHINELANDER, WIS.