

SUBDIVISION SEC. 29, T 37N, R 9E

TRUE MERIDIAN  
MAG DEC 2°20' EAST

SURVEYORS CERTIFICATE

We hereby certify that we have surveyed a parcel of land in Section 29, T37N, R9E, and more particularly described as follows: commencing at the South-West corner of Gov't. Lot 7 (center of Sec. 29) Sec. 29, T37N, R9E, thence S87°38'E a distance of 218.8 feet along the quarter line to the East right-of-way line of State Highway No. 17, thence along said highway right-of-way line as follows: N48°14'E a distance of 274.7 feet, thence N34°50'E a distance of 100.5 feet, thence N32°10'E a distance of 66.0 feet to an iron pipe the point of beginning, thence continuing along said highway right-of-way line as follows: N28°25'E a distance of 100.0 feet to an iron pipe, thence N28°55'E a distance of 261.3 feet to an iron pipe, thence N53°36'E a distance of 45.0 feet to an iron pipe, thence N64°54'E a distance of 250.2 feet to an iron pipe, thence N71°55'E a distance of 288.6 feet to an iron pipe on the shore of Lake Creek, a distance of 2530'± thence Easterly along the shore of Lake Creek to the section line 2530'± (East side of Gov't. Lot 8) an iron pipe, thence S2°22'W along the section line 81.7 feet to an iron pipe on Lake Creek, thence Westerly along the shore of Lake Creek a distance of 1460 feet more or less to an iron pipe, thence N81°00'W a distance of 764.0' to an iron pipe, thence N62°30'W a distance of 222.0 feet to the point of beginning, all being in Gov't Lots 7 and 8, Section 29, T37N, R9E, Oneida Co., Wis.

We further certify that the attached plat is a true and correct representation of the land so surveyed by us.

*J. M. Abernathy*  
J. M. Abernathy,  
GENISOT ENGINEERING CO.

RECEIVED & FILED # 005  
Oneida County Surveyor's Office  
Date FEB 6, 1988  
By: *MTH*  
OCS Area #

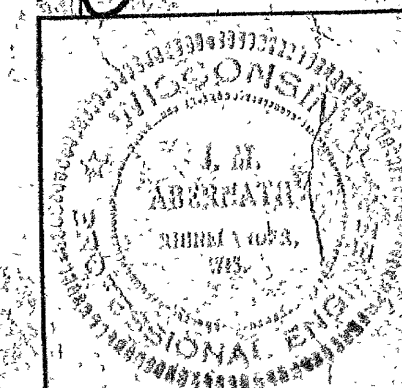
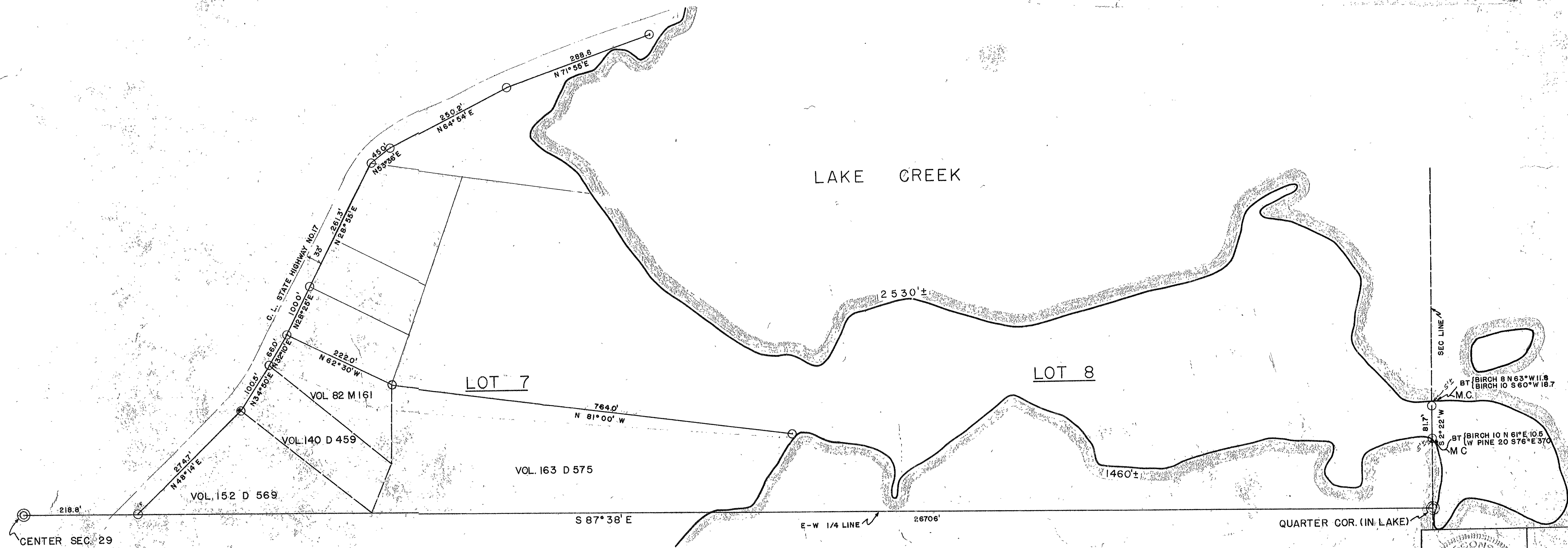

SURVEY FOR  
MR. JOHN DAHLIN  
RHINELANDER, WIS.  
SCALE 1"=100' 16 MARCH 1949 JMA  
DWG. NO. 523-1 GENISOT ENGINEERING CO.  
RHINELANDER, WIS.