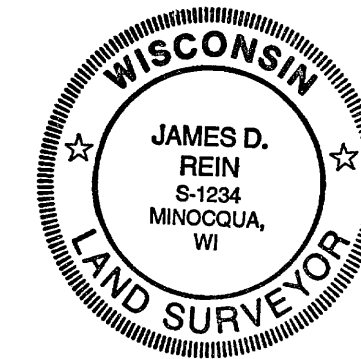

RECEIVED & FILED #
Oneida County Surveyor's Office
Date MAR 3 1 1993
By *JP*
OCS Area #

Minocqua Township
Oneida County, Wisconsin
SURVEYOR'S CERTIFICATE

WILDERNESS
SURVEYING,
INC.

INC.

 Registered Land Surveyor # 5-1234
 Dated this 16th day of March, 1993



PARCEL B-1

A parcel of land in Government Lot 2, Section 8, Township 39 North, Range 4 East, Minocqua Township, Oneida County, Wisconsin, being parcel "B-1" shown on Map No. 92-132 by Wilderness Surveying, Inc., dated March 16th, 1993, more particularly described as follows

Beginning of the Meander Corner where the line comes to Sections 8 and 17 intersects the westerly shore of Squaw Lake, marked by a capped aluminum monument, thence South 88 degrees 51 minutes 35 seconds West for a distance of 466.69 feet along the line common to Sections 8 and 17 to an iron pipe, thence North 11 degrees 48 minutes 26 seconds East for a distance of 246.26 feet to an iron pipe, thence North 10 degrees 25 minutes 19 seconds East for a distance of 461.63 feet to an iron pipe near the westerly shore of Squaw Lake, thence meandering along the lake South 10 degrees 51 minutes 42 seconds West for a distance of 240.87 feet to the place of beginning.

The above lateral lot lines extend to the shore of Squaw Lake, including all riparian rights thereto

Together with and subject to covenants, easements, and restrictions of record.

Subject to a non-exclusive road and utility easement over the following described parcel of land:

Commencing at the Meander Corner where the line corner to said Section 8 and Section 9 meet, the westerly shore of Sawaw Lake, marked by a capped aluminum monument, thence North 48 degrees 51 minutes 35 seconds West for a distance of 466.69 feet along the line corner to Sections 8 and 17 to an iron pipe, thence South 1 degree 15 minutes 45 seconds East for a distance of 156.26 feet to the place of beginning, marked by an iron pipe, thence continuing North 11 degrees 48 minutes 26 seconds East for a distance of 90.00 feet to an iron pipe, thence North 87 degrees 24 minutes 19 seconds East for a distance of 57.69 feet to an iron pipe, thence South 11 degrees 48 minutes 26 seconds West for a distance of 43.33 feet to an iron pipe; thence South 11 degrees 48 minutes 26 seconds West for a distance of 90.00 feet to the place of beginning

Sold property contains 2.59 acres more or less

PARCEL B-2

A parcel of land in Government Lot 1, Section 17, Township 39 North, Range 4 East, Minocqua Township, Oneida County, Wisconsin, being Parcel "B-2" shown on Map No. 92-132 by Wilderness Surveying, Inc., dated March 16th, 1993, more particularly described as follows

Beginning at the Meander Corner where the line commences to Sections 8 and 17 intersects the westerly shore of Squaw Lake, marked by a capped aluminum monument, thence South 88 degrees 51 minutes 35 seconds West for a distance of 466.69 feet along the line commences to Sections 8 and 17 to an iron pipe, thence South 1 degrees 48 minutes 26 seconds West for a distance of 102.61 feet to an iron pipe; thence North 88 degrees 51 minutes 35 seconds East for a distance of 418.83 feet to an iron pipe near the westerly shore of Squaw Lake, thence northerly along said lake North 34 degrees 10 minutes 44 seconds East for a distance of 122.56 feet to the place of beginning.

The above lateral lot lines extend to the shore of Squaw Lake, including all riparian rights thereto.

Together with and subject to covenants, easements, and restrictions of record.

Sold property contains 1.04 acres more or less

Map No. 92-132
File No. 16-8, 1-17-394
Drafted by M. Oestrelch

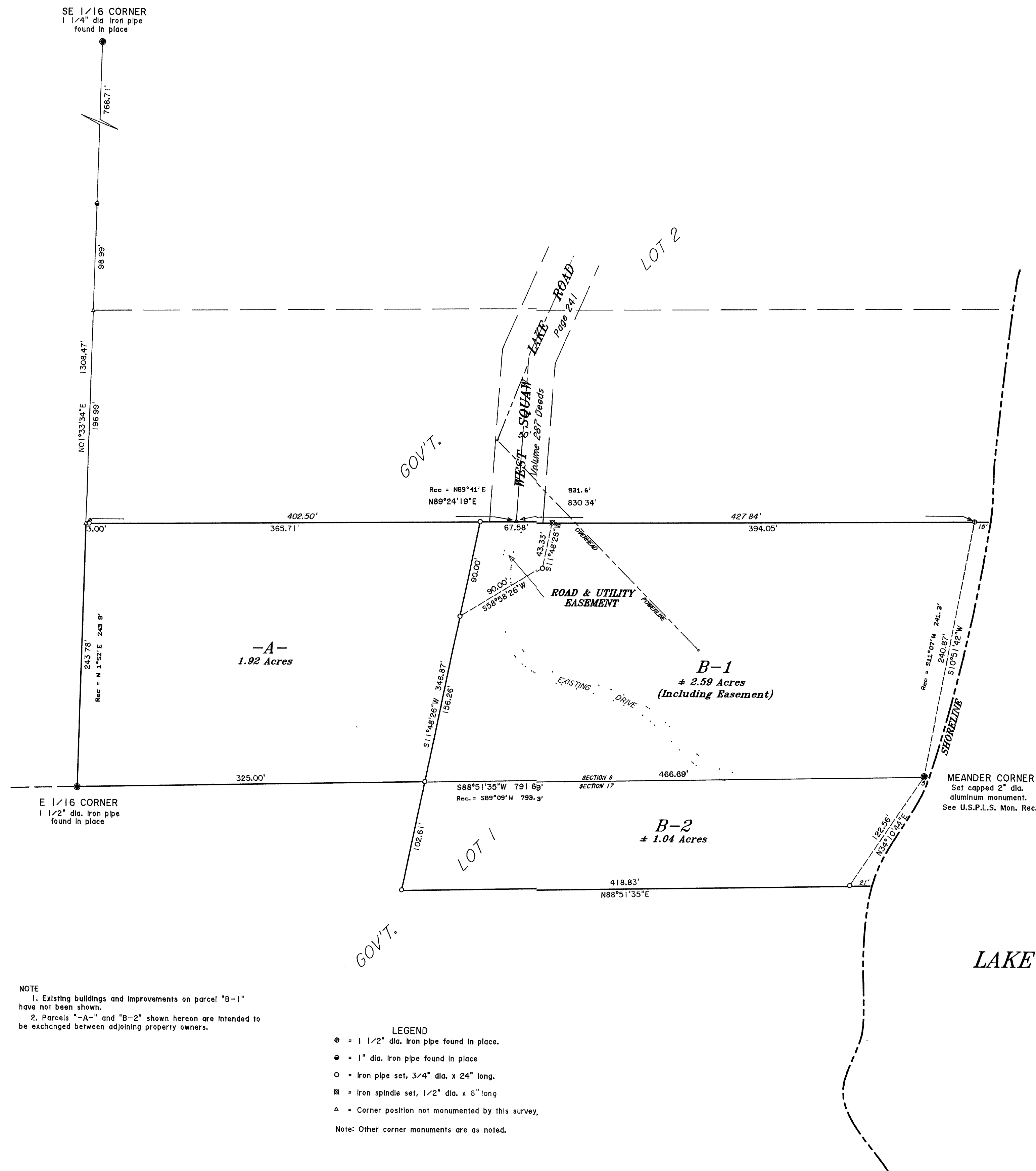

NOTE

1. Existing buildings and improvements on parcel "B-1" have not been shown.

2. Parcels "A-" and "B-2" shown hereon are intended to be exchanged between adjoining property owners.

LEGEND

● = 1 1/2" dia. iron pipe found in place.

● = 1" dia. iron pipe found in place

○ = Iron pipe set, 3/4" dia. x 24" long.

⊗ = Iron spindle set, 1/2" dia. x 6" long

△ = Corner position not monumented by this survey.

Note: Other corner monuments are as noted.

