

C 9 8 6  
RECEIVED & FILED #...  
Oneida County Surveyor's Office  
Date APR 28 1993  
By  
OCS Area #

BEARINGS REFERENCED TO THE WESTERLY  
LINE OF LOT 20 ASSUMED TO BEAR S 32°05'23" E

N

LOCATED IN  
LOT 18 OF CRESCENT LAKE CLUB, AND  
PART OF GOV'T LOT 5, SECTION 17, T 36 N, R 8 E,  
TOWN OF CRESCENT, ONEIDA COUNTY, WISCONSIN

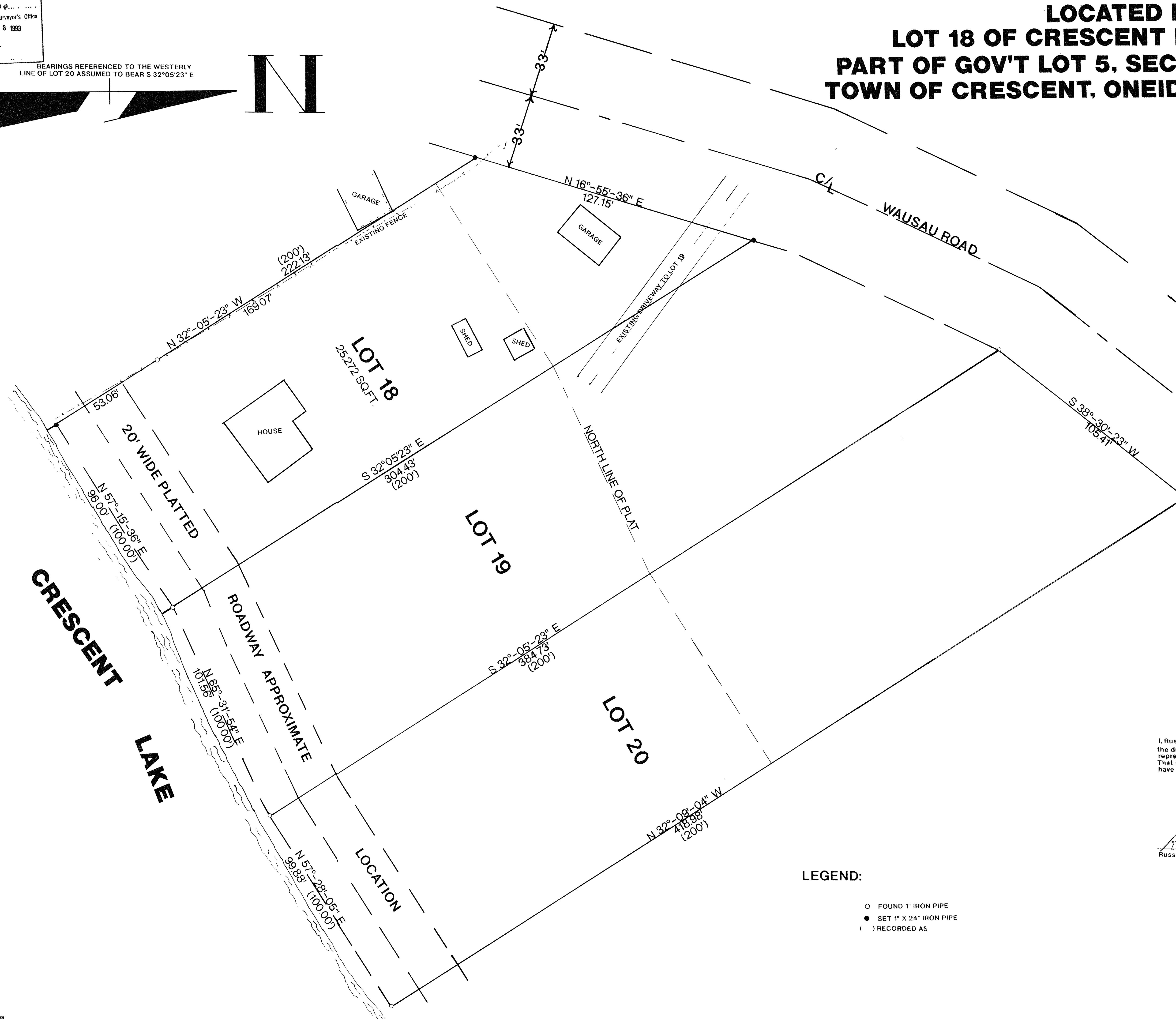

I, Russell F. Brown, hereby certify that I have surveyed the above parcel of land under the direction of Mr. Herman Persike and that the above map is a true and correct representation of the lands surveyed to the best of my knowledge and belief. That I have provided a description of the parcel on a separate sheet. That I have complied with the provisions of AE 7 of the Wisconsin Administrative Code.

Russell F. Brown 4/15/93  
Russell F. Brown Date

LEGEND:

- FOUND 1" IRON PIPE
- SET 1" X 24" IRON PIPE
- ( ) RECORDED AS

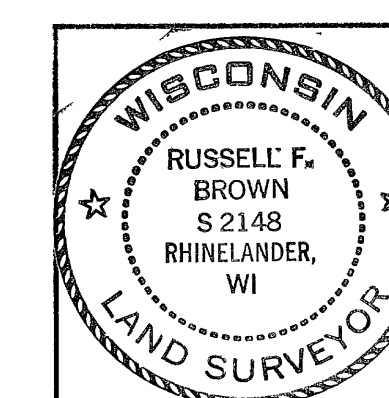

SURVEY FOR  
HERMAN PERSIKE

SCALE 1"=20' DATE 4/13/93 OWN BY RB  
DWG NO 9213 GENISOT AND ASSOCIATES, INC.  
RHINELANDER, WIS