

LINCOLN STREET

| |
|---------------------------------|
| RECEIVED & FILED #..... |
| Oneida County Surveyor's Office |
| Date MAY 25 1993 |
| By <i>[Signature]</i> |
| OCS Area #..... |

PART OF LOT 5 AND ALL OF LOTS 6, 7, AND 8, HILGERMANNS OUTLOTS, CITY OF RHINELANDER, ONEIDA COUNTY, WISCONSIN

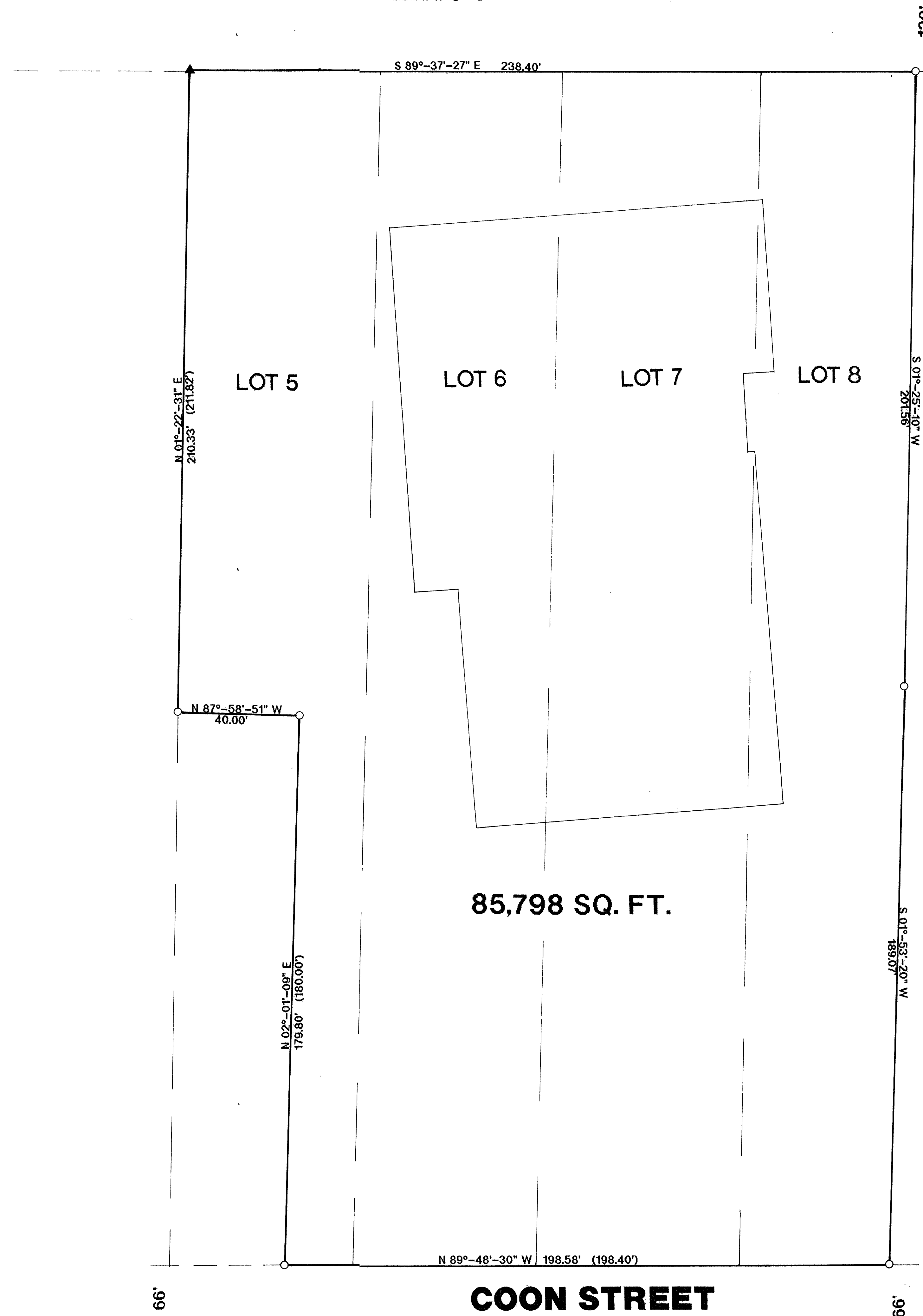

N

BEARINGS REFERENCED TO THE WEST LINE OF LOT 5
ASSUMED TO BEAR N 01°-22'-31" E

LEGEND:

- EXISTING 1" IRON PIPE
- ▲ SET R.R. SPIKE
- () RECORDED AS

I, William E. Bandow, hereby certify that I have surveyed the above parcel of land under the direction of Mr. Al Dibbles and that the above map is a true and correct representation of the lands surveyed to the best of my knowledge and belief. That I have provided a description on a separate sheet. That I have complied with the provisions of AE 7 of the Wisconsin Administrative Code.

William E. Bandow
William E. Bandow

5-20-93
Date

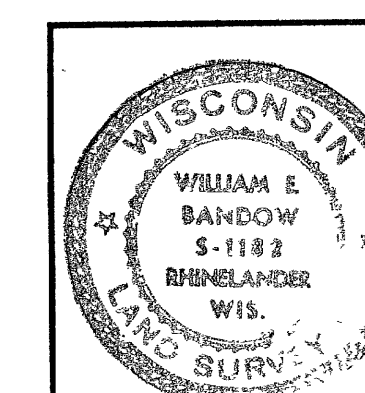

AL DIBBLES
RHINELANDER, WI

SCALE 1"=20' DATE 5-18-93 DWN BY WEB
DWG. NO. 9224 GENISOT AND ASSOCIATES, INC.
RHINELANDER, WIS.