

LI

RECEIVED & FILED #.....  
 Oneida County Surveyor's Office  
 Date... **FEB. 1 1 1988** .....  
 By... *M.J.H.* .....  
 OCS Area #.....

# SURVEY FOR ED SCHOENECK

IN  
 GOVT. LOT 2, SEC. 33, T 37 N, R 8 E.

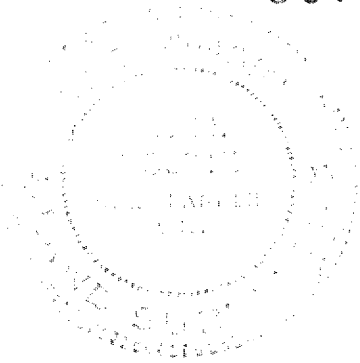

DATED 9-3-1958  
 by M. Poehle

N. J. KLAVER

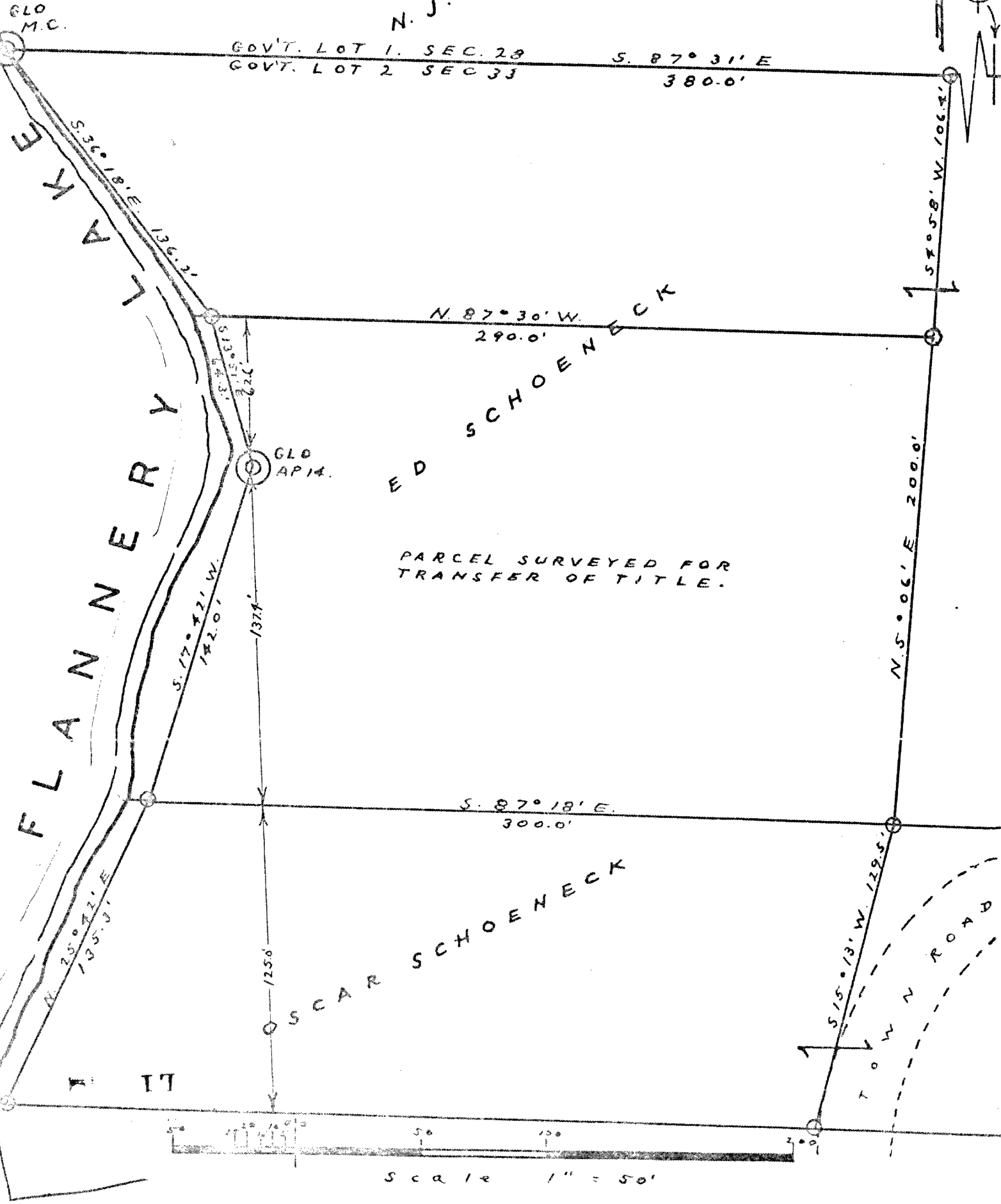
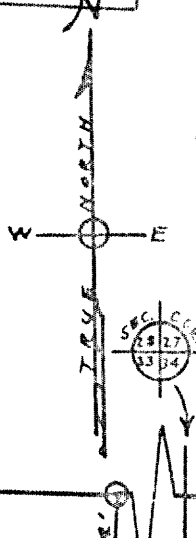

PARCEL SURVEYED FOR  
 TRANSFER OF TITLE.

Scale 1" = 50'