

PLAT OF SURVEY

A parcel of land in the SE $\frac{1}{4}$ of the NE $\frac{1}{4}$ of Sec. 30, T 36 N, R 11 E,
in the Town of Monico, County of Oneida, State of Wisconsin being
Lot Numbered 4 in the original plat of the Village of Monico

Owners: Robert and Henretta Rodman

RECEIVED & FILED # L10
 Oneida County Surveyor's Office
 Date FEB. 11 1988
 By MJH
 OCS Area #

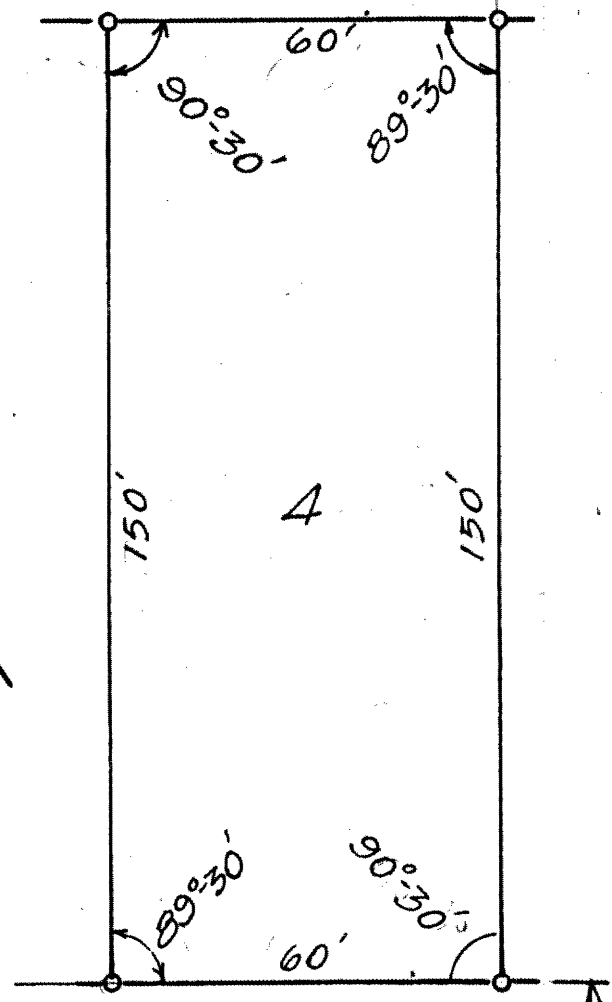
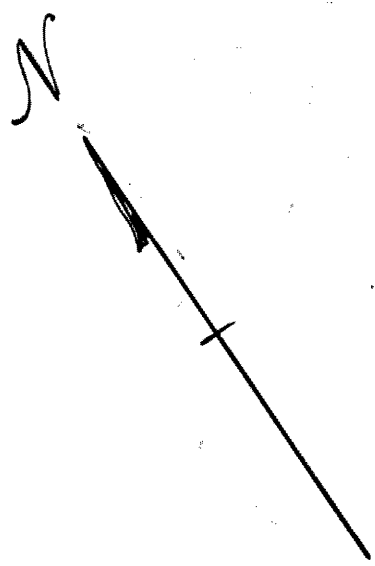

SCALE

1 inch = 30 feet
 O denotes 1" x 30" iron pipe

♀ E B ST.

~~HERBERT MOORE~~
 County Surveyor
 Oneida County, Wisconsin
 Courthouse
 Rhinelander, Wisconsin 54501



MOORE AND PETERSON
 REGISTERED PROFESSIONAL ENGINEERS & LAND SURVEYORS
 2051 NORTH HUMBOLDT AVENUE, MILWAUKEE, WISCONSIN 53212

6-30-167 0 IT

~~HERBERT MOORE~~

Herbert Moore
 Herbert Moore S-407