

L1015

RECEIVED & FILED **L1015**  
 Oneida County Surveyor Office  
 Date **JUL 25 1989**  
 By *KP*  
 OCS Area #

SECTION 20, TWN 37-N RANGE 8 EAST

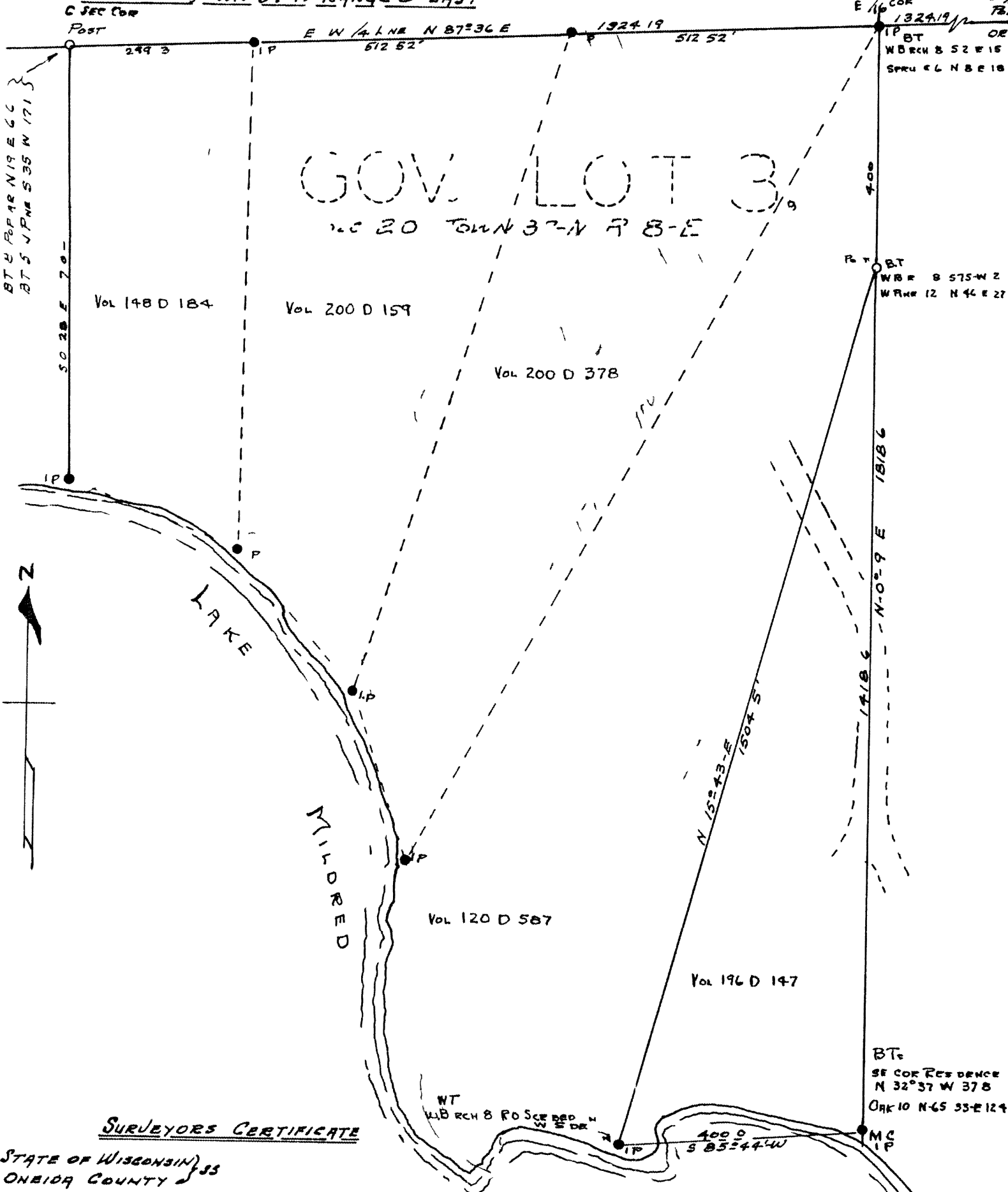

SURVEYORS CERTIFICATE

STATE OF WISCONSIN }  
ONEIDA COUNTY }

I N M ROWINSKI PE REGISTERED LAND SURVEYOR RHINELANDER WISCONSIN  
 DO HEREBY CERTIFY THAT I HAVE SURVEYED THAT PART OF GOV LOT 3 SECTION 20,  
 TWN 37 NORTH RANGE 8 EAST DESCRIBED IN VOL 196 PAGE 147 OF ONEIDA COUNTY DEEDS,  
 AND THAT I MADE SAID SURVEY ON ORDER OF JOHN R BOJARSKI OWNER  
 I FURTHER CERTIFY THAT THE WITHIN MAP IS A CORRECT REPRESENTATION OF AREA  
 SURVEYED

DATED AT RHINELANDER WISCONSIN  
 THIS 2ND DAY OF MARCH 1959  
*John R. Bojarski* PE  
**L1015**

L1015