

L1016

RECEIVED & FILED # **L1016**
 On da *7* / *1* / *89*
 Date **JUL 25 1989**
 By *KP*
 OCS Area #

SURVEY MAP OF LAND SURVEYS PERFORMED
 FOR EDWIN G DURKEE (1960 & 1962)
 IN THE NORTH 1/2 OF SE 1/4 SEC 35 T37N, R8E
 ONEIDA COUNTY WISCONSIN

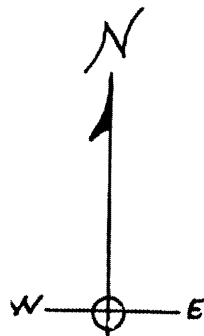
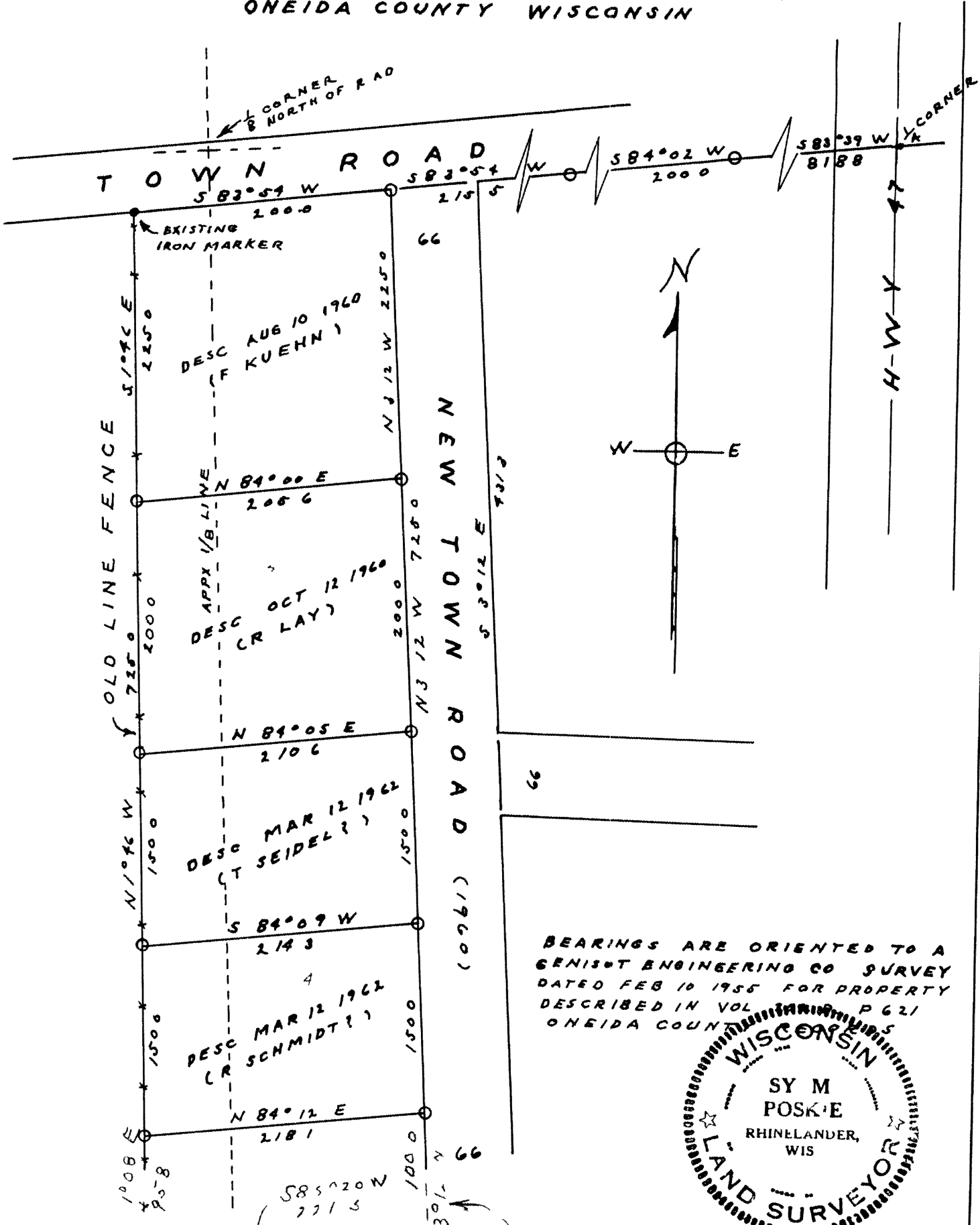

BEARINGS ARE ORIENTED TO A
 GENISOT ENGINEERING CO SURVEY
 DATED FEB 10 1955 FOR PROPERTY
 DESCRIBED IN VOL P 621
 ONEIDA COUNTY WISCONSIN

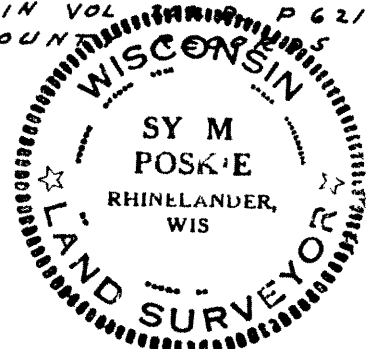

MAP DATED 3 3 1976 **L1016**

L1016 SCALE 1" = 100'
 4 11 1967

Sy M Poskie
 WIS # 5140

REVISED 8-21-78 TO SHOW SMALL LOT FOR ED G DURKEE
 THIS MAP PREPARED FOR DOOLITTLE-BARDEN INC - (REALTY)