

L1048

L1048

Survey & Map

Vernon M. Maine's property
as staked out personally by Malcolm M^cEachin
owner, & surveyed & mapped by V. M. Maine, County
Surveyor, Oneida Co., Wisc.

Parcel being in the N.E. 1/4 - N.E. 1/4 Sec. 12
Township 36 North of Range 8 East
Oneida County, Wisc.

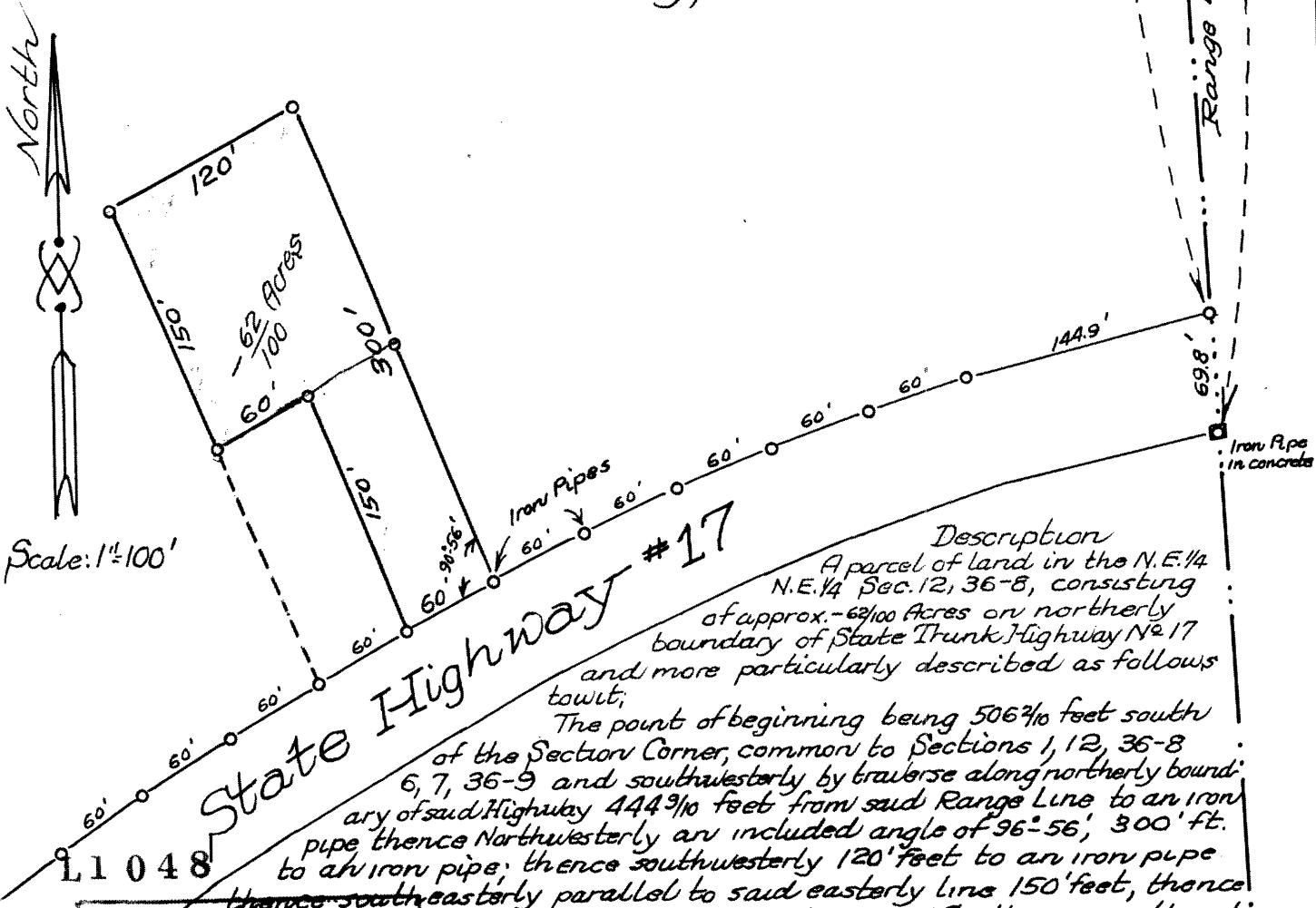

Scale: 1" = 100'

State Highway #17

Description
A parcel of land in the N.E. 1/4
N.E. 1/4 Sec. 12, 36-8, consisting
of approx. $\frac{62}{100}$ Acres on northerly
boundary of State Trunk Highway No. 17
and more particularly described as follows
to wit:

The point of beginning being 506 $\frac{2}{10}$ feet south
of the Section Corner, common to Sections 1, 12, 36-8
6, 7, 36-9 and southwesterly by traverse along northerly bound-
ary of said Highway 444 $\frac{9}{10}$ feet from said Range Line to an iron
pipe thence Northwesterly an included angle of $96^{\circ}56'$, 300' ft.
to an iron pipe, thence southwesterly 120' feet to an iron pipe
thence southeasterly parallel to said easterly line 150' feet, thence
northeasterly parallel to said northerly line 60' ft, thence southeast-
erly parallel to said easterly line 150' ft to an iron pipe on northerly
boundary of S. T. H. No. 17, thence northeasterly along said northerly
R. O. W. line 60' feet and iron pipe, the point of beginning

RECEIVED & FILED
Oneida County Surveyor's Office
Date... **AUG 10 1989**
By...
OCS Area #.....

L1048