

L1050

of Government Lot Seven (7), Section Nineteen (19), all in Township Thir Eight (38) North, Range Eight (8) East, and further described as follows:

Beginning at a point on the Northwest Shore of Two Sisters (Black) Lake which is 450 feet Northeasterly from the Northeast corner of Lot 25 of the recorded plat of Shady Rest, Two Sisters Lake, Oneida County, Wisconsin; thence Northeasterly along shore of lake 100 feet to the Southwest corner of lake front land deeded to Ellen Lofquist and recorded in Vol. 137 of Deeds, Page 573, Oneida County Records; thence Northwesterly 260 feet along Lofquist's Southwest line, and an additional 144 feet in same general direction as above mentioned 260 foot line to a point on private road (now town road); thence Southwesterly 107 feet to the Northwest corner of lake land deeded in Vol. 111 of Deeds, Page 332, Oneida County Records to Joseph Worth; thence Southeasterly 380 feet along Northeast line of lake land deeded in Vol. 111 of Deeds, Page 332 to place of beginning.

Known locally as Lot 28 First Addition to "Shady Rest Plat." Unrecorded. And also a parcel of land in Government Lot 5, Section 18, Township 38 North, Range 8 East, described as follows:

Beginning at (the Southeast Corner of the lands hereinabove described, which is also) the Southwest Corner of lands conveyed to Ellen Lofquist in Vol. 137 of Deeds, Page 573, Oneida County Records, and thence North 54° West on the Southwest line of the said lands in 137 of Deeds, Page 573, a distance of 107 feet to the point of beginning of this parcel; thence Northerly a distance of 33 feet to a point which is 20 feet distant from the Southwest line of the aforesaid Ellen Lofquist lands measured at right angles; thence North 54° West a distance of 120 feet more or less to the Southerly boundary of established Town Road; thence Westerly along said Town Road boundary a distance of 20 feet, more or less, to a point bearing North 54° West of the point of beginning; thence South 54° East a distance of 151 feet to the place of beginning.

Con #46

G.L. 5 Sec 20-38-8
G.L. 7 Sec 19-38-8

2 1989

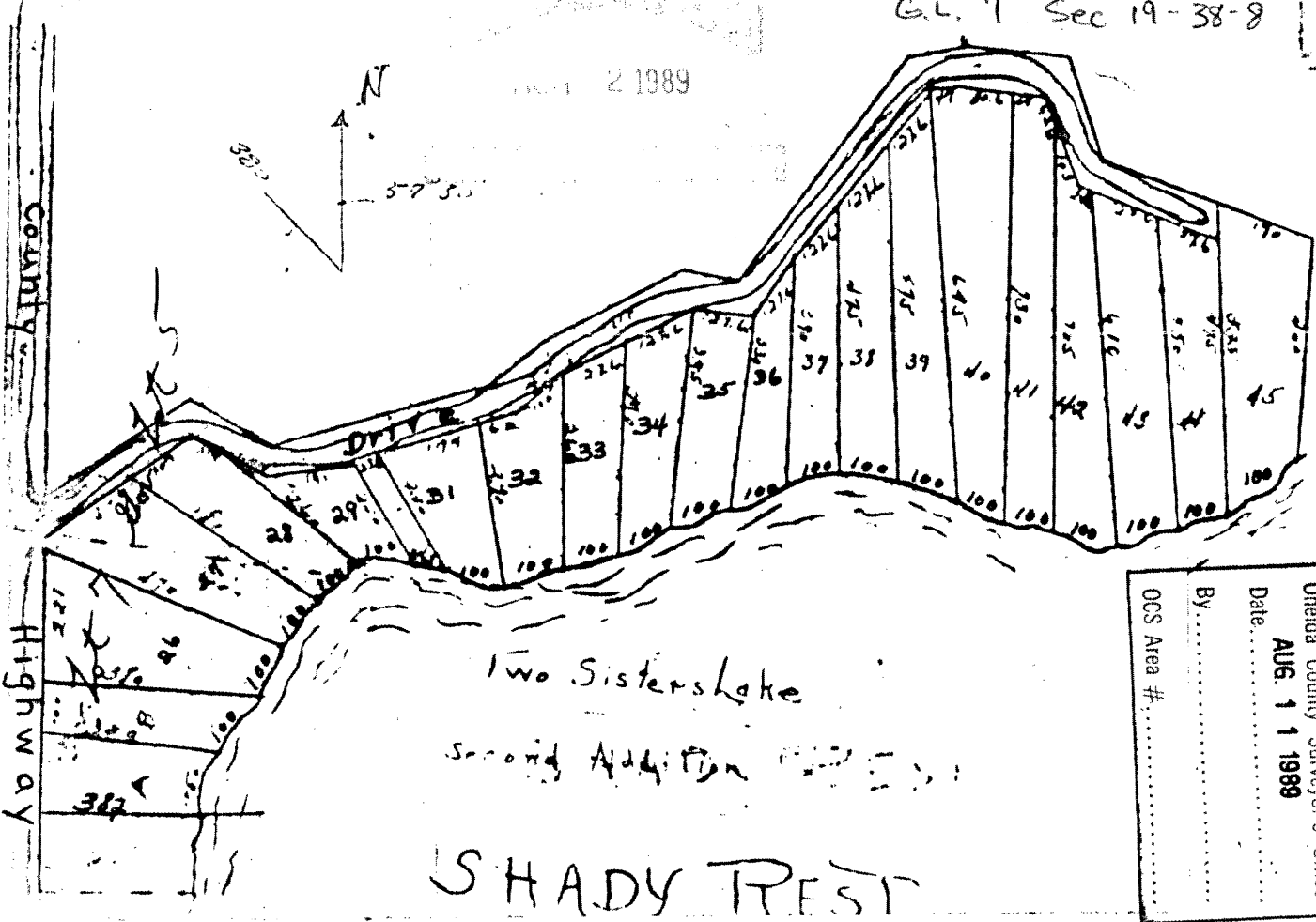

RECEIVED & FILED # L1050
Oneida County Surveyor's Office
Date: AUG 11 1989
By:
OCS Area #:

L1050