

RECEIVED & FILED # **L1059**

Oneida County Surveyor's Office

Date **SEP. 27 1989**

By *[Signature]*

ONS File #

PART OF THE WEST FRACTIONAL 1/2, NW 1/4, SEC. 2, T. 38 N., R. 9 E., ONEIDA COUNTY, WI.

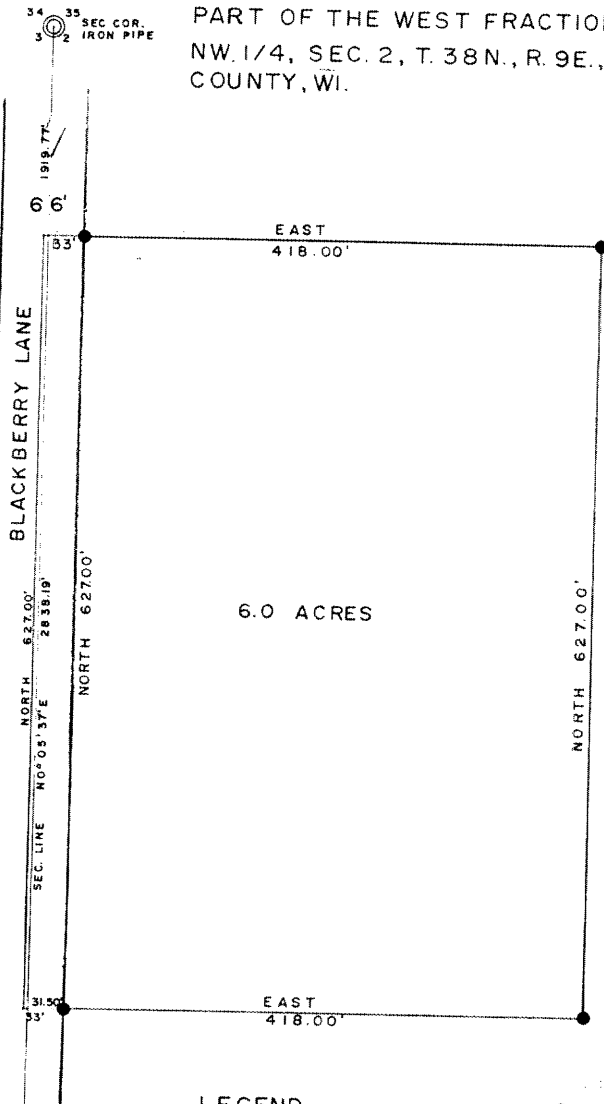

NORTH IS REFERENCED TO THE WEST LINE OF SEC. 2 BEING AN ASSUMED BEARING

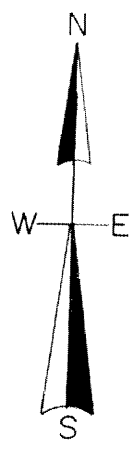

LEGEND

● IRON PIPE SET
9/1/1987

SCALE

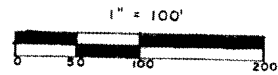

I, Todd Loftus, Registered Land Surveyor hereby certify that I have surveyed the property shown hereon. That this map represents an accurate survey of said property to the best of my knowledge and belief. That I have performed this survey by order of Wallace Larson and that I have complied with the applicable requirements of the Wisconsin Administrative Code A-E 5.01.

NO. 731

DRAFTED BY T.J. LOFTUS

L1059

L1059

L1059