

# 169

RESIDENTIAL  
NOV 15, 1960

# A

By

OCS Area #

# LONESTONE LANE

Scale 1" = 100 ft

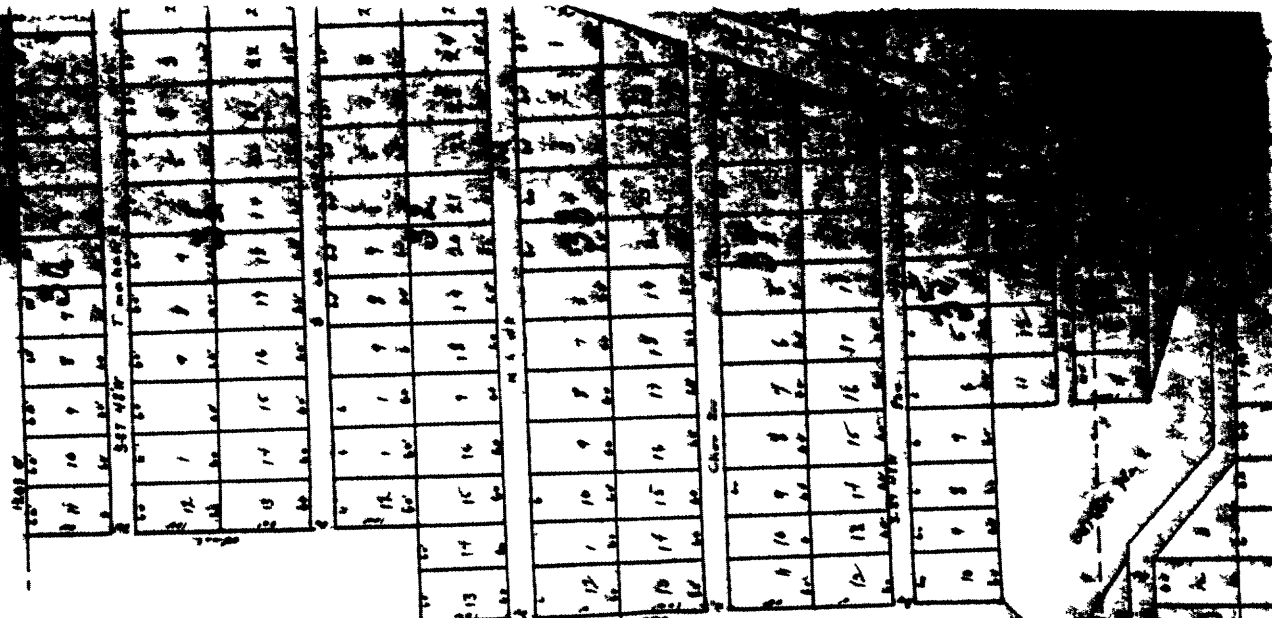

OUTLET # 5

W. 1250.0

OUTLET # 4

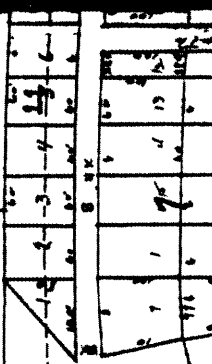

**I-169B**



**STONE LAKE**

to the 11 P. M. 1914  
 map that the fence there was of all the land to the  
 (17 P) ~~the fence~~  
 (18 P) ~~the fence~~  
 Demand Contract  
 The 10 to 10 City, this of 18  
 notice of a suit on the subject - the  
 8 Board County Therman has advised the  
 separate of the Old Chicago to the  
 to be the land, land which that  
 because they had been in the  
 being the part of a long time  
 10 days of 1914.

State of Indiana for Primary  
 Lake Chicago  
 2 June 1914 - the above named  
 to the fence and removed the fence  
 about the fence  
 (17 P) -  
 (18 P) -  
 A number to the law firm of the  
 Board County Therman that the fence  
 Indiana State Law Station to  
 11  
 Frank P. S.

you found  
 you found  
 I AM Old  
 I then Lakes in order  
 that the state and  
 reaction adopted by the  
 Lakes the Act by 20 of 18  
 11

1914  
 Board County Therman  
 11  
 11

FILE

