

See Vol 243 Deeds,
Page 414 For
Entire MAP

RECEIVED & FILED # L1069
Oncida County Surveyor's Office
Date DEC 22 1988
By: mqr
OCS Area #

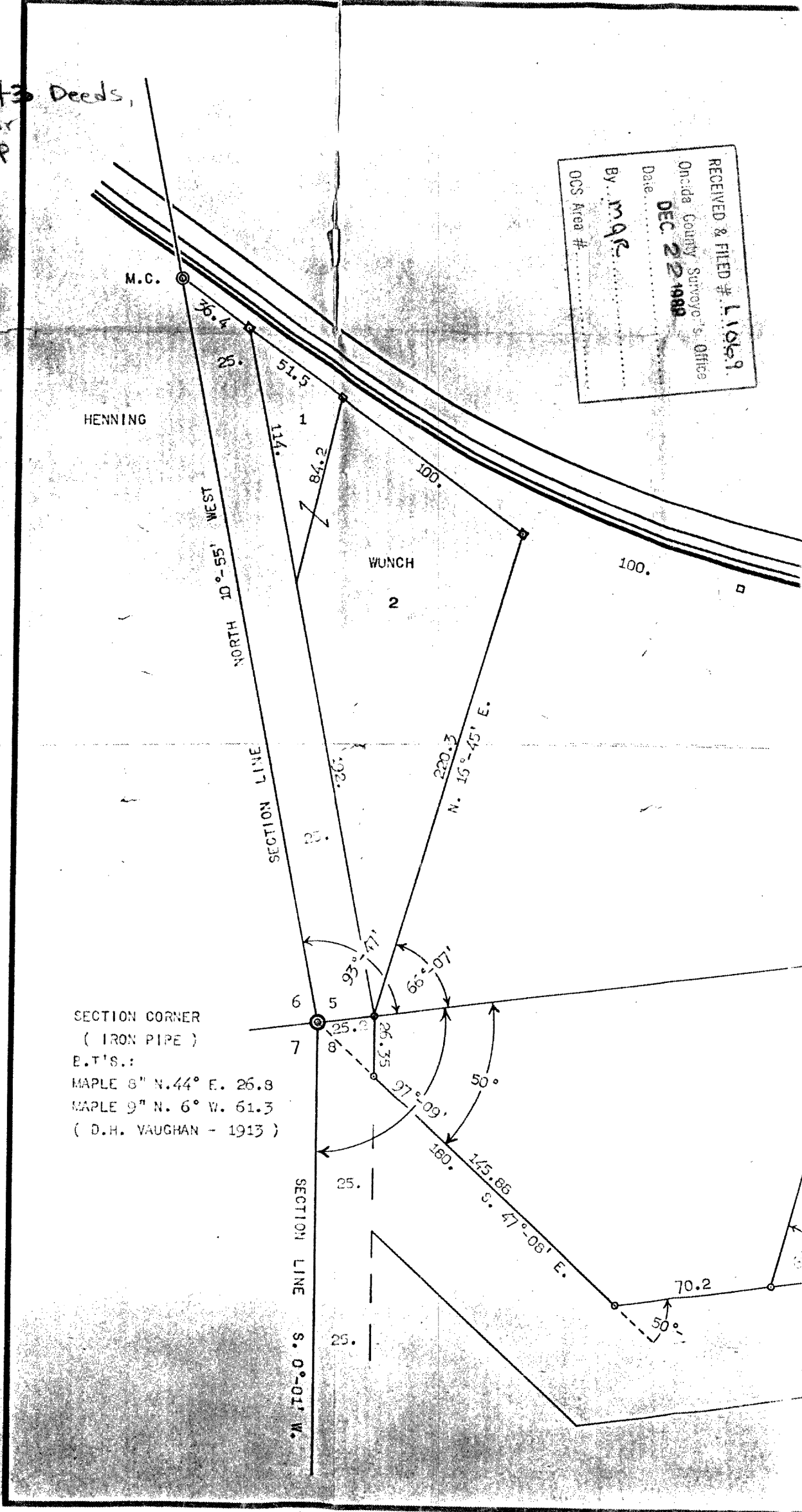

SECTION CORNER
(IRON PIPE)
E.T.'S.:
MAPLE 8" N. 44° E. 26.8
MAPLE 9" N. 6° W. 61.3
(D.H. VAUGHAN - 1913)

SECTION LINE
S. 0°-01' W.

SECTION LINE
NORTH 10°-55' WEST

WUNCH
2

HENNING

M.C.

100.0

220.3
N. 16°-45' E.

114.1

SECTION LINE

6 5 7

25.0

25.0

93°-47'

66°-07'

97°-09'

50°

160.0

145.85

S. 47°-08' E.

70.2

50°

51.5

36.4

26.0

1

7

100.0

36.0

25.0

25.2

26.35

54.0

61.3

25.0

25.0

25.0

25.0

25.0

25.0

25.0

25.0

25.0

25.0

25.0

25.0

25.0

THE VACATED LOTS 3 TO 14 INCLUSIVE OF THE NORTH PELICAN BE

THE SQUARES \square REPRESENT EXISTING STAKES OF THE
THE CIRCLES \circ REPRESENT IRON PIPE MARKERS.

NORTH PELICAN

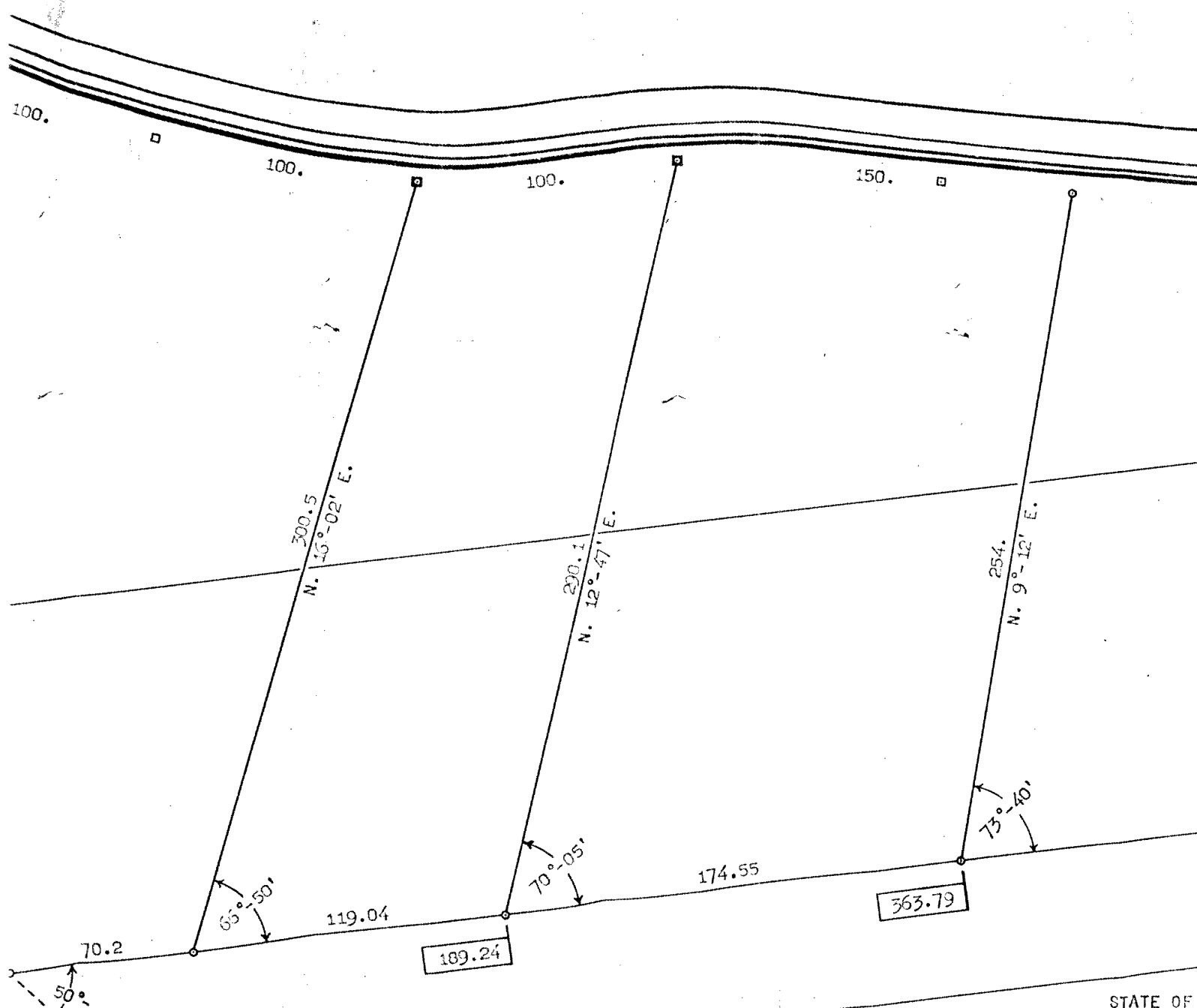

STATE OF
COUNTY OF
P
THE AFORE
FOREGOING

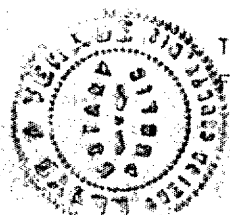

VE OF THE NORTH PELICAN BEACH PLAT, AS RE-CUT INTO PARCELS.

ENT EXISTING STAKES OF THE ORIGINAL PLAT.
ENT IRON PIPE MARKERS.

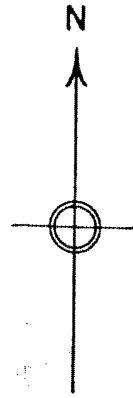

NORTH PELICAN LAKE

SCALE
1 INCH = 40. FT.

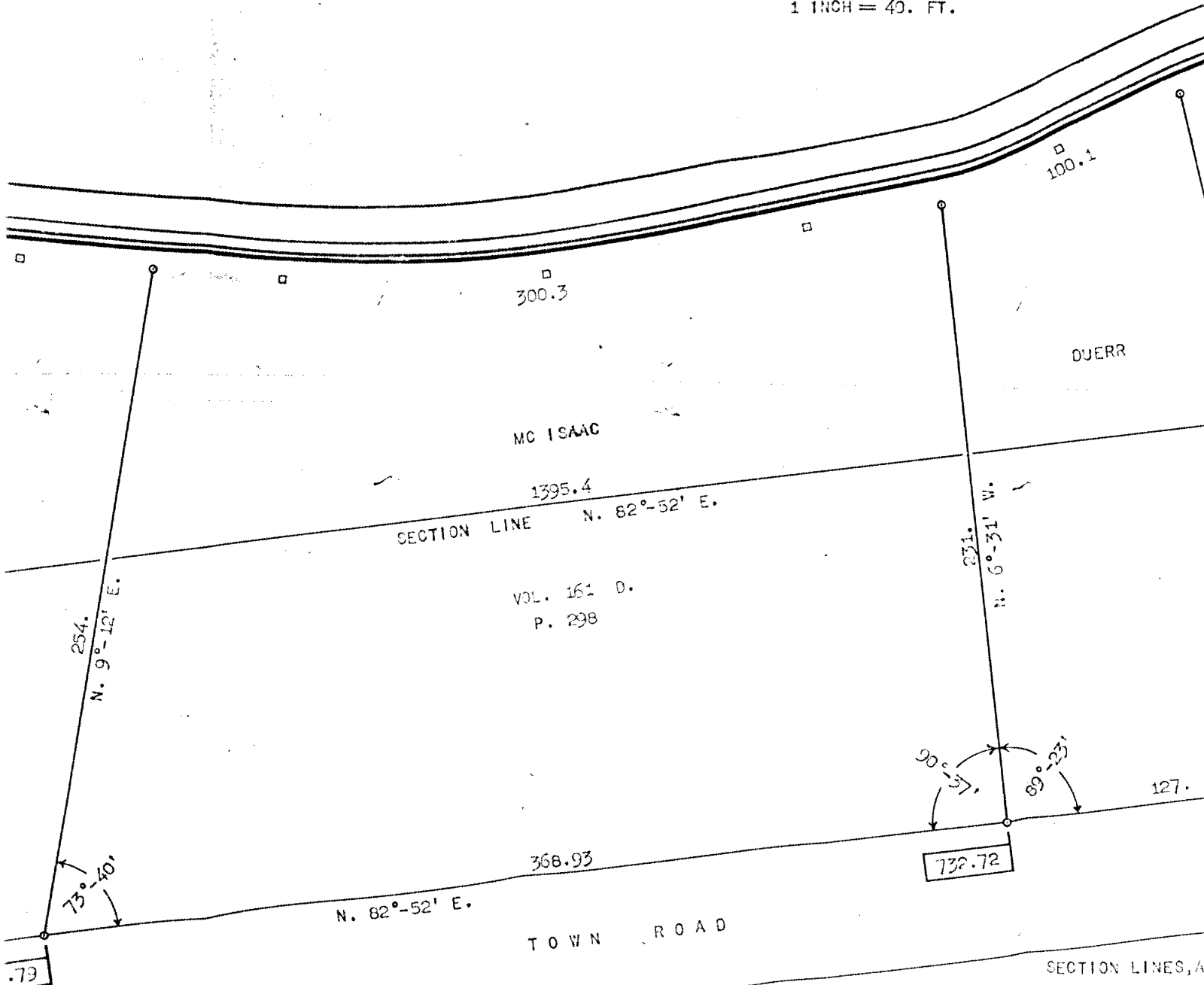

STATE OF WISCONSIN
COUNTY OF ONEIDA S S

PERSONALLY APPEARED BEFORE ME THIS 4th DAY OF May 1953,
THE AFORE NAMED KEITH M. HALL, TO ME KNOWN TO BE THE PERSON WHO SIGNED THE
FOREGOING CERTIFICATE AND ACKNOWLEDGED THE SAME.

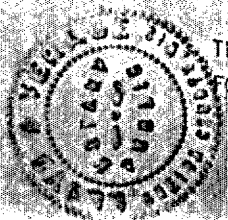

MY COMMISSION EXPIRES Jan. 17 1954.

Lloyd A. Vroman
NOTARY PUBLIC

SECTION LINES, A
BOTH INCLUSIVE
BEING THE EAST
THAT THE REMAIN
AT EACH END OF
IN VOL. 4 OF PL
THIS IS GROSS E
TOWNSHIP PLATS.
AT THE 1/8 COR
LINE. GOV'T LO
NOT CROSS THE W
WAS ALSO OF THI

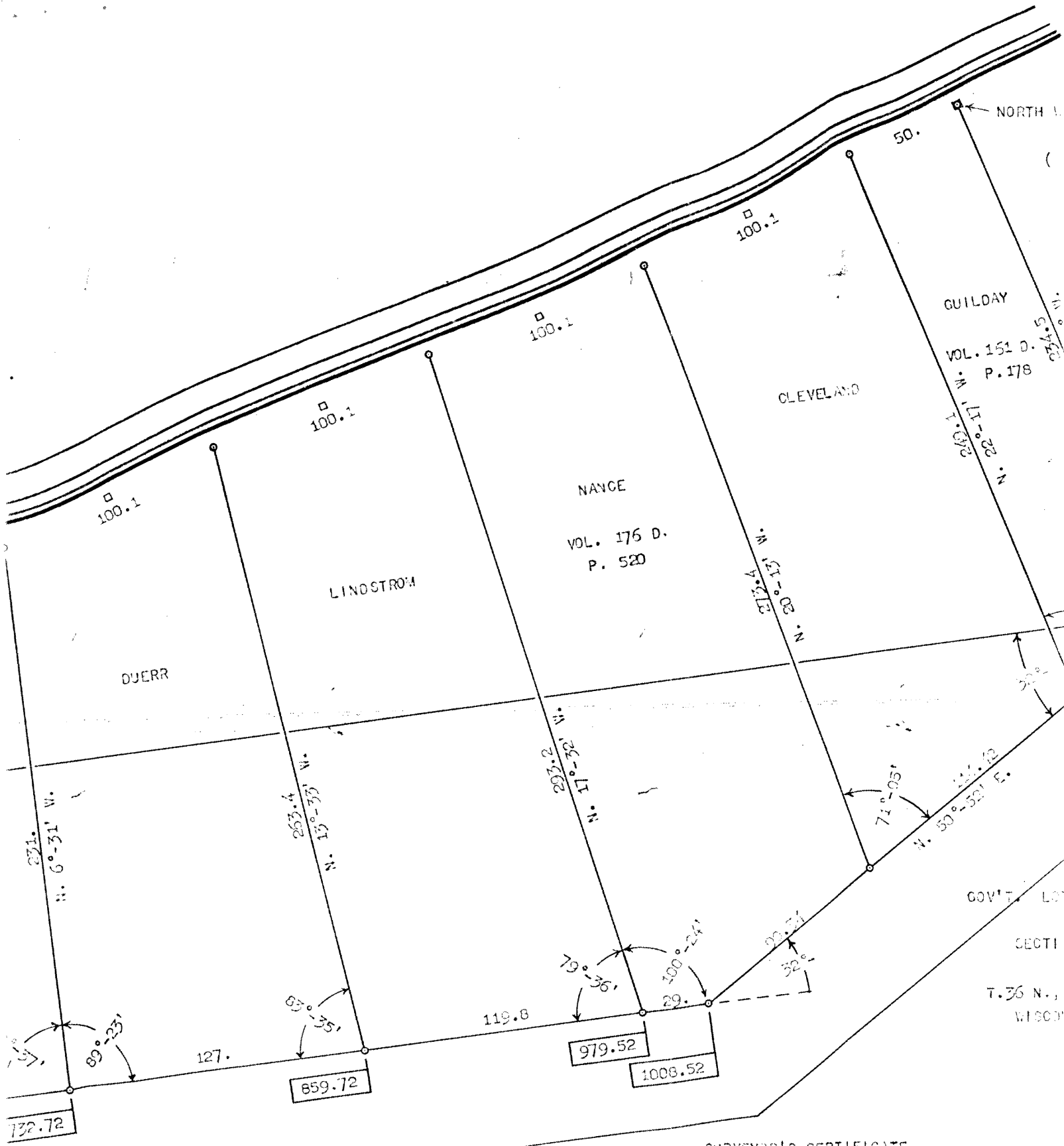

SURVEYOR'S CERTIFICATE

I, KEITH M. HALL, HEREBY CERTIFY THAT I HAVE, AT THE REQUEST OF CECIL G. SHELLEY, RE-CUT THE QUARTER MILE BUT INTO NEW PARCELS AS HEREIN SHOWN. THE ORIGINAL SECTION LINES, AND POSITIONS OF THE ORIG. LOT STAKES OF THE NORTH PELICAN PEACH PLAT AS REMAINED WITHIN THE QUARTER MILE BUT INCLUSIVE WERE NOT AS PRESENTLY DESIRED, I HAVE RE-CUT THIS VACATED AREA INTO NEW PARCELS AS HEREIN SHOWN. THE ORIGINAL BEING THE EAST LINE OF LOT 2 AND THE WEST LINE OF LOT 15. THO THE LAKE SHORE FRONTAGE OF AN ORIG. LOT 15 WAS 1399.2 FEET, THAT THE REMAINDER OF SUCH LOT BE SIMILARLY DIVIDED, THERE BEING NO SUCH INTENTION. IN RETRACING THE ORIGINAL SECTION LINE AT EACH END OF THIS QUARTER MILE BUT FIND THE MEASUREMENT BETWEEN TO BE 1395.4 AND NOT 1399.2 AS HE REPORTED IN VOL. 4 OF PLATS ON PAGE 22 OF THE ONEIDA COUNTY RECORD, THAT HE CONSIDERS THE LAND LYING NORTH OF THIS IS GROSS ERROR, AS THE GOV'T. ESTABLISHED THE PATTERN TO BE FOLLOWED BY PUBLISHING THEIR TOWNSHIP PLATS. IN THIS INSTANCE GOV. LOT 7, SECTION 5, T.36 N., R.10 E. IS NOT TERMINATED AT THE 1/8 CORNER, BUT CONTINUES ON WESTWARD (SINCE NOT INTERCEPTED BY WATER) TO THE SECTION LINE. GOV'T LOT 6 IS CONFINED TO THE SMALL TRIANGLE ADJOINING GOV. LOT 5 TO THE NORTH AND DOES NOT CROSS THE WATER. MALCOLM HUTCHINSON, OF ANTIGO, WIS. WHO PLATTED THIS SUBDIVISION IN 1924 WAS ALSO OF THIS SAME OPINION, AS HIS CERTIFICATE OF LANDS PLATTED MAKE NO MENTION OF GOV. LOT 6.

TO THE

2

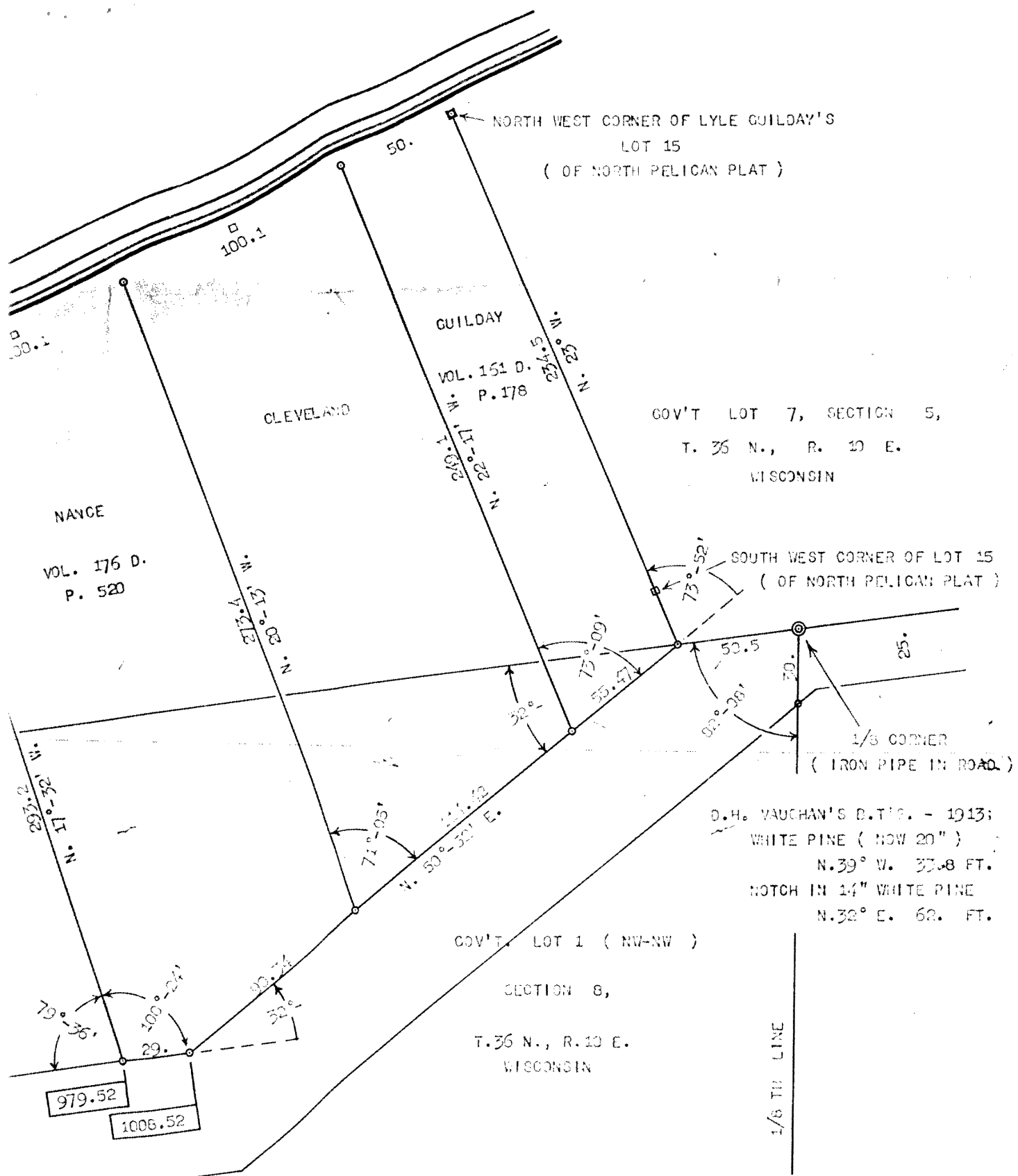

SURVEYOR'S CERTIFICATE

I HEREBY CERTIFY THAT I HAVE, AT THE REQUEST OF CECIL G. SHELDON OF RHINELANDER, WISCONSIN, LOCATED THE
 TAKES OF THE NORTH PELICAN BEACH PLAT AS REMAINED WITHIN THIS AREA. SINCE THE ORIG. LOTS 3 TO 14
 I HAVE RE-CUT THIS VACATED AREA INTO NEW PARCELS AS HEREOF SHOWN. THE ONLY ORIG. LOT LINES RETAINED
 ARE THOSE OF LOT 15. THO THE LAKE SHORE FRONTAGE OF AN ORIG. LOT MAY BE DIVIDED IN HALF IT DOES NOT FOLLOW
 THE DIVISION, THERE BEING NO SUCH INTENTION. IN RETRACING THE D.H. VAUGHAN SURVEY OF 1913, I HAVE HIS CORNERS
 MEASUREMENT BETWEEN TO BE 1395.4 AND NOT 1399.2 AS HE RETURNED. I FIND ALSO IN HIS SURVEY AS RECORDED
 IN THE COUNTY RECORD, THAT HE CONSIDERS THE LAND LYING NORTH OF THE SOUTH LINE OF SECTION 5, AS BEING GOV. LOT 6.
 THE PATTERN TO BE FOLLOWED BY PUBLISHING THEIR
 SECTION 5, T. 36 N., R. 10 E. IS NOT TERMINATED
 (SINCE NOT INTERCEPTED BY WATER) TO THE SECTION
 TRIANGLE ADJOINING GOV. LOT 5 TO THE NORTH AND DOES
 NOT END AT ANTIGO, WIS. WHO PLATTED THIS SUBDIVISION IN 1924
 THE DATE OF LANDS PLATTED MAKE NO MENTION OF GOV. LOT 6.

SIGNED THIS 4th DAY OF May 1950.

Keith M. Hall
 KEITH M. HALL, SURVEYOR.
 RHINELANDER, WISCONSIN.