

RECEIVED & FILED # **LI 077**
 Oneida County Surveyor's Office
 Date: **MAR. 22 1990**
 By: *MJR*
 003 Area #

ONEIDA COUNTY CERTIFIED SURVEY MAP NO. _____

LOTS 34 & 35
 in the Plat of
BUFFALO ACRES
 in the
SE 1/4 of the SE 1/4
SECTION 12, T39N, R7E
 Woodruff Township
 Oneida County, Wisconsin
WILDERNESS SURVEYING, INC.

BEARING BASE ASSUMED,
 REFERENCED TO THE WEST LINE
 OF LOTS 34 & 35 RECORDED
 AS BEARING N12°13'35" W.



James D. Rein
 REGISTERED LAND SURVEYOR # S-1234
 DATED THIS 27th DAY OF DECEMBER, 1989.

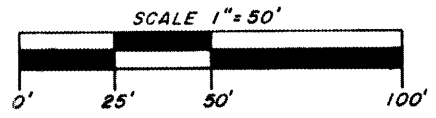

○ = 1" DIA. IRON PIPE FOUND IN PLACE.
 ● = 2" DIA. IRON PIPE FOUND IN PLACE.
 () = PREVIOUSLY RECORDED BEARINGS AND DISTANCES.

CURVE DATA TABLE

CURVE #	CHORD	RADIUS	C. ANGLE
1-2	S42°28'30"W 123.45'	200.00'	35°57'14"
2-3	S18°13'19"E 32.91'	200.00'	9°26'24"
1-3	S02°14'42"E 154.34'	200.00'	45°23'38"

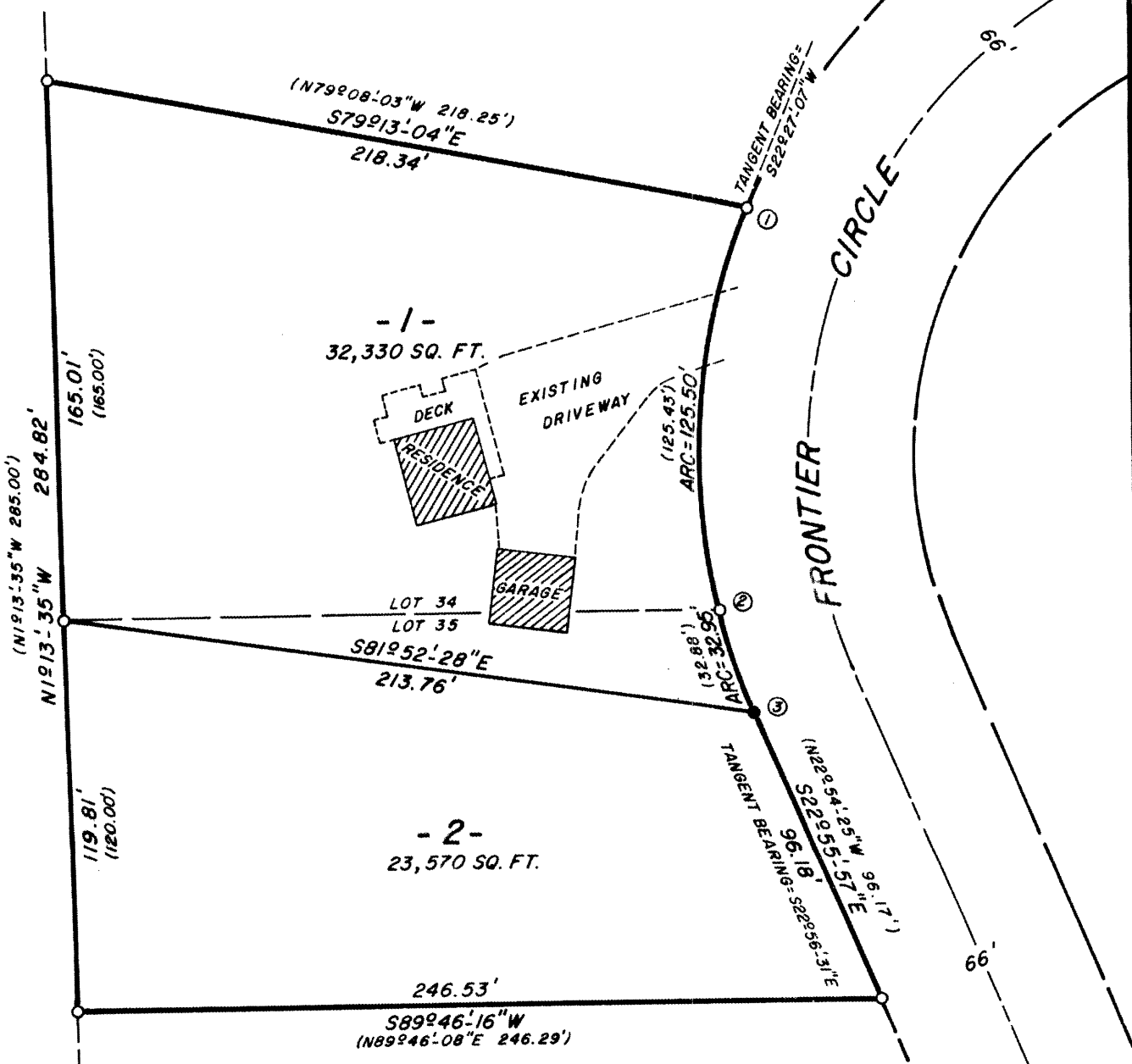

ONEIDA COUNTY CERTIFIED SURVEY MAP NO. _____

SURVEYOR'S CERTIFICATE

I, James D. Rein, Registered Land Surveyor No. S-1234, hereby certify that by the direction of Edwin W. Hunter, Jr. and Janet M. Skaletski, I have surveyed and mapped Lots 1 and 2 which are represented by this Certified Survey Map; that the exterior boundary of the parcel of land surveyed and mapped is described as follows:

Lot 1 and Lot 2 being a redivision of Lot 34 and Lot 35 in the Plat of BUFFALO ACRES, located in the SE 1/4 of the SE 1/4, Section 12, Township 39 North, Range 7 East, Woodruff Township, Oneida County, Wisconsin, more particularly described as follows:

Beginning at the southwesterly corner of said Lot 35, marked by an iron pipe; thence North 1 degrees 13 minutes 35 seconds West for a distance of 284.82 feet to the northwesterly corner of said Lot 34, marked by an iron pipe; thence South 79 degrees 13 minutes 04 seconds East for a distance of 218.34 feet along the northerly line of said Lot 34 to an iron pipe on the westerly right of way line of Frontier Circle; thence along said westerly right of way line, along a curve to the left having a radius of 200.00 feet and an arc length of 158.45 feet, being subtended by a chord of South 0 degrees 14 minutes 42 seconds East for a distance of 154.34 feet to an iron pipe; thence continuing along said right of way line South 22 degrees 55 minutes 57 seconds East for a distance of 96.18 feet to the southeasterly corner of said Lot 35, marked by an iron pipe; thence South 89 degrees 46 minutes 16 seconds West for a distance of 246.53 feet along the southerly line of said Lot 35 to the place of beginning.

That this Certified Survey Map is a correct representation of the exterior boundary surveyed and described; that I have fully complied with the Oneida County Subdivision Control Ordinance in surveying and mapping same.

Dated at Minocqua, Wisconsin
this 27th day of December, 1989
WILDERNESS SURVEYING, INC.

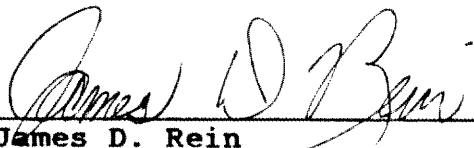

James D. Rein
Registered Land Surveyor
No. 1234