

Part of
GOV'T LOT 2

and part of the
**SW 1/4 of the NE 1/4
 SECTION 23, T39N, R6 E**

Minocqua Township
 Oneida County, Wisconsin

RECEIVED & FILED # **L1078**
 On da County Surveyor's Office
 Date **MAY 23 1990**
 By *[Signature]*
 OCS Area #

82017

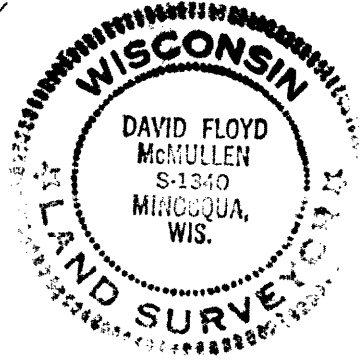
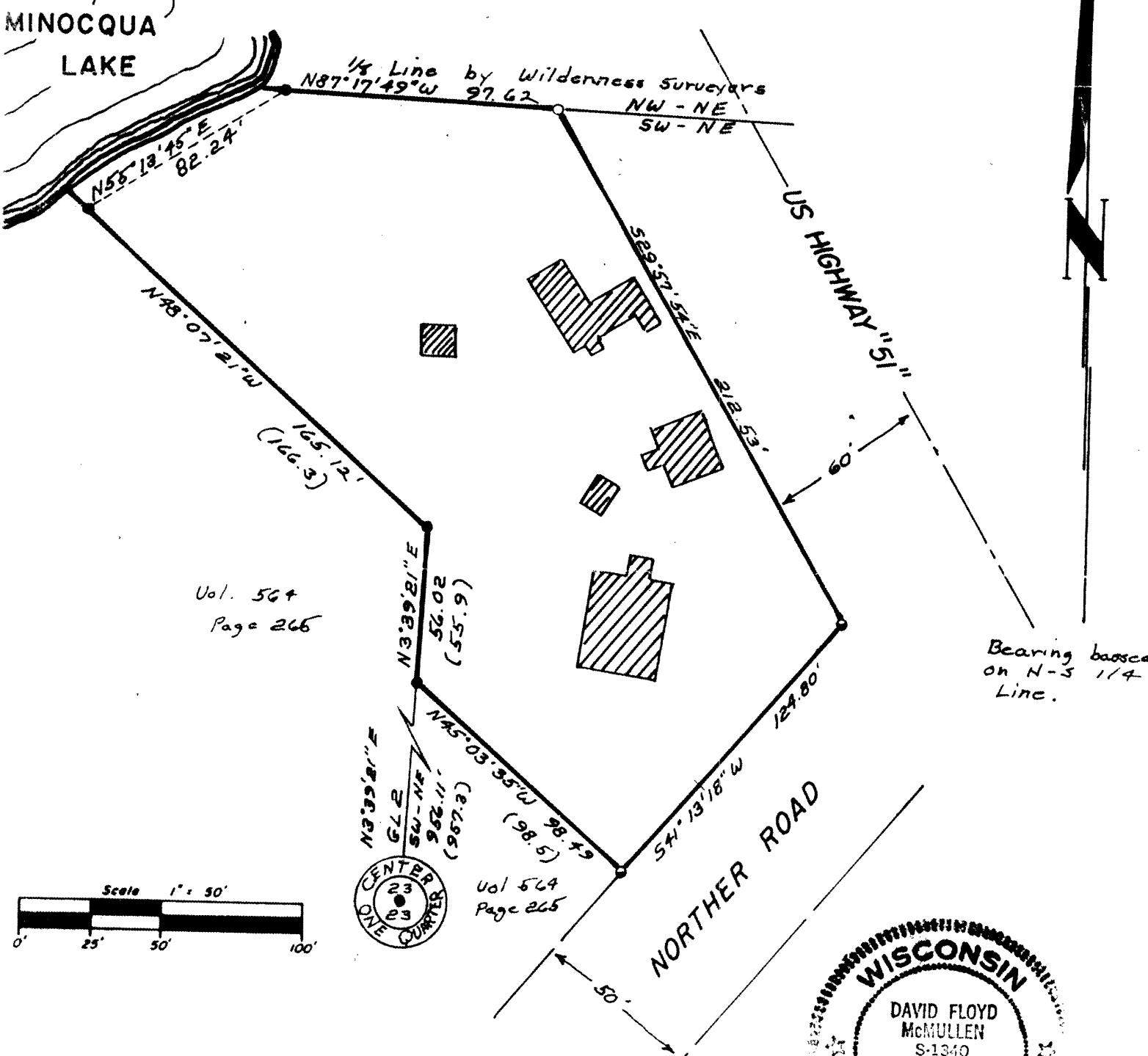

"I HEREBY CERTIFY THAT I HAVE SURVEYED THE ABOVE DESCRIBED PROPERTY AND THAT THE ABOVE MAP IS A TRUE REPRESENTATION THEREOF AND SHOWS THE SIZE AND LOCATION OF THE PROPERTY, ITS EXTERIOR BOUNDARIES, THE LOCATION OF ALL VISIBLE STRUCTURES AND DIMENSIONS OF ALL PRINCIPAL BUILDINGS THEREON, BOUNDARY FENCES, APPARENT EASEMENTS, ROADWAYS AND VISIBLE ENCROACHMENTS, IF ANY."

"THIS SURVEY IS MADE FOR THE USE OF THE PRESENT OWNERS OF THE PROPERTY, AND ALSO THOSE WHO PURCHASE, MORTGAGE, OR GUARANTEE THE TITLE THERETO WITHIN ONE YEAR FROM DATE HEREOF."

David F. McMullen
 Registered Land Surveyor S-1340
 Date 5/14/90

Survey order by Lee Gilson

- LEGEND**
- = Iron pipe set.
 - = Iron pipe found.
 - ▨ = Existing building.
 - ⊙ = Rail Road spike set.
 - (∞.∞) = Recorded as

L1078

82017