

# SKETCH MAP

## PART OF GOV'T LOT 7, SEC 15, T 38 N, R 7 E, ONEIDA COUNTY, WI

RECEIVED & FILED #	
Ch d CLERK S I C or Of ce	
D	<b>JUN 29 1997</b>
By	<i>YF</i>
OCS Area #	

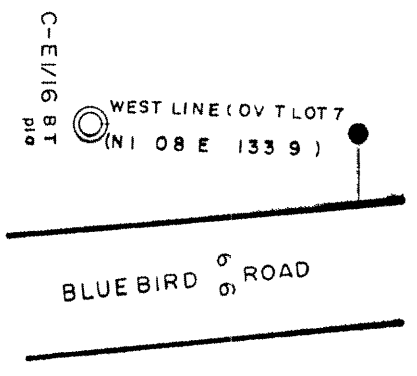

(N 88 55 E 1147 5 )  
OLD BLAZED LINE

**VOL 380 PG 548**

(S 88 55 W 1003 9 )  
OLD BLAZED LINE

SOUTH LINE GOV'T LOT 7

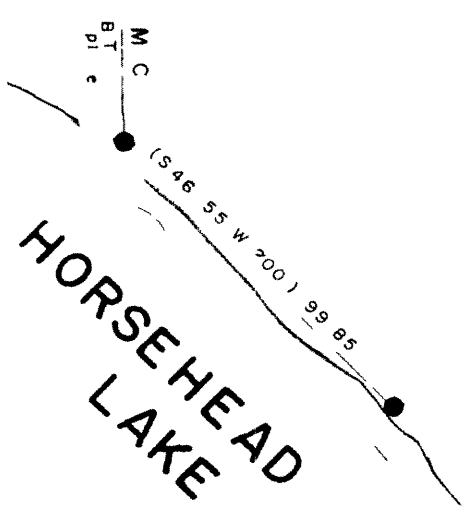

I Todd Loftus Registered Land Surveyor hereby certify that I have located the Westerly Line of Vol 380 Pg 548 as ordered by Lorna Shurek representing Century 21 That said Line is correct to the best of my knowledge and belief that I have not done a complete survey of this parcel and that I have not fully complied with the applicable requirements of the Wisconsin Administrative Code A.F. /

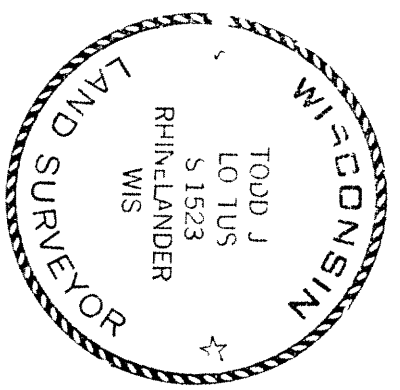

*Todd J. Loftus*  
NAME  
*6/15/97*  
DATE

### LEGEND

- IRON PIPE FOUND
- SUBDIVISIONAL MON FOUND



### SCALE

1 100



(BEARING & DISTANCE OF RECORD)