

L1089
 PART OF GOV'T LOTS 1 & 9,
 SEC 35, T38N, R9E,
 ONEIDA COUNTY, WI

FOR
 FLOYD MILLER

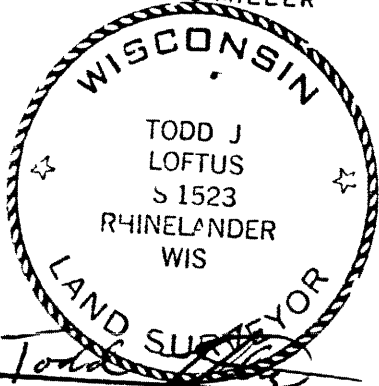

7/4/1983

I, Todd Loftus, Registered Land Surveyor hereby certify that I have surveyed the property shown hereon, that this map represents an accurate survey of said property to the best of my knowledge & belief, that I have performed this survey by order of Floyd Miller and that I have complied with the applicable requirements of the Wisconsin Administrative Code

4 - E 5 01

SMC
 GLO MON

CERTIFIED SURVEY
 MAP

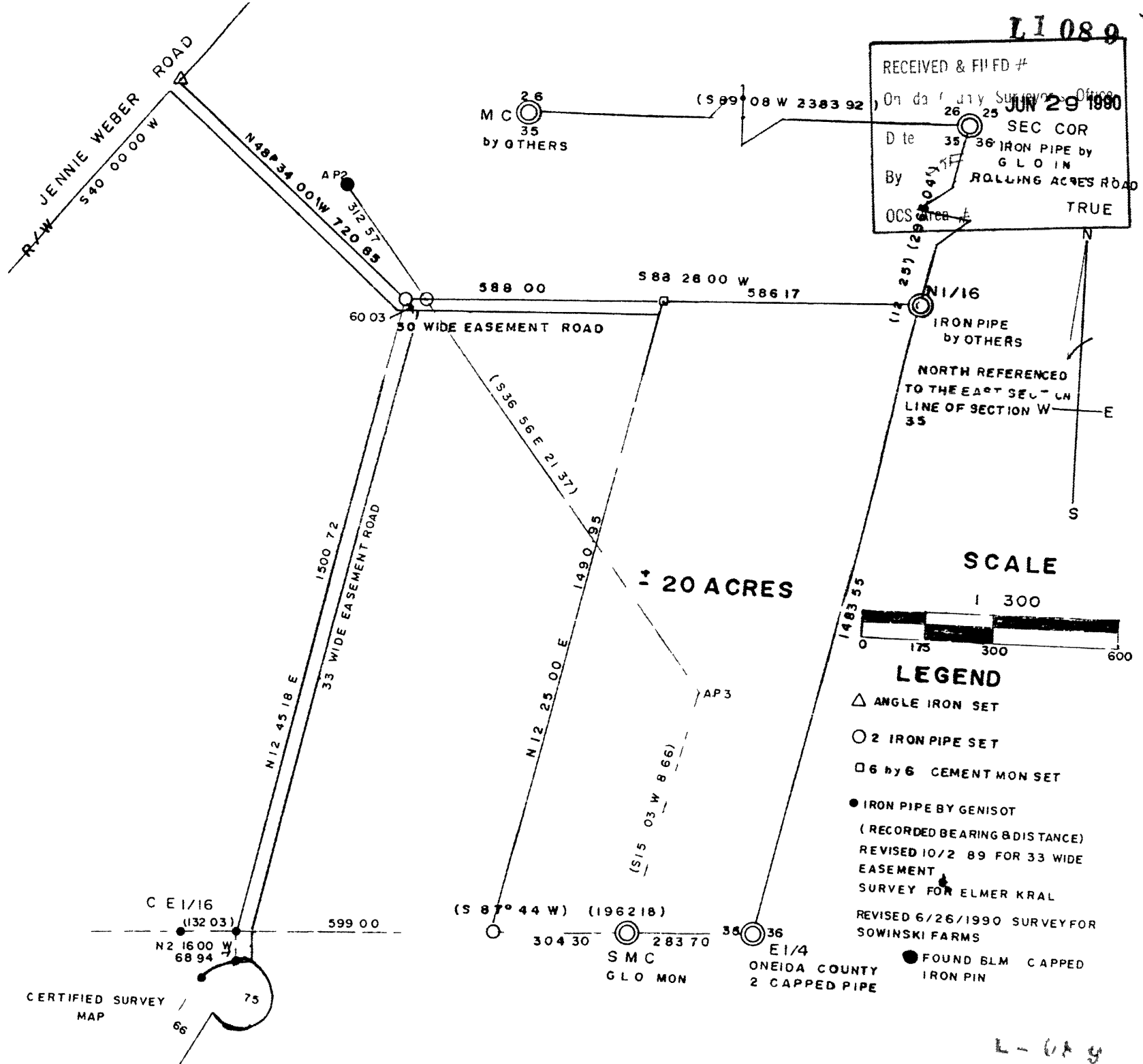

RECEIVED & FILED #
 On the 26th day of June 1990
 JUN 29 1990
 SEC COR
 IRON PIPE BY
 GLO IN
 ROLLING ACRES ROAD
 TRUE

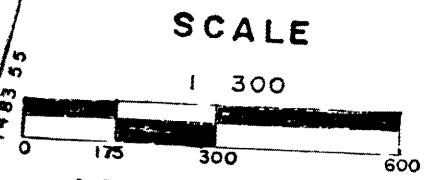

- LEGEND**
- △ ANGLE IRON SET
 - 2 IRON PIPE SET
 - 6 by 6 CEMENT MON SET
 - IRON PIPE BY GENISOT
 - (RECORDED BEARING & DISTANCE)
 - REVISED 10/2 89 FOR 33 WIDE EASEMENT
 - SURVEY FOR ELMER KRAL
 - REVISED 6/26/1990 SURVEY FOR SOWINSKI FARMS
 - FOUND BLM CAPPED IRON PIN

NO 612 79883