

RECEIVED & FILED - L109
 Oneida County, Wisconsin
 Date... FEB. 1. 1968
 By... MJA
 OCS Area #.....

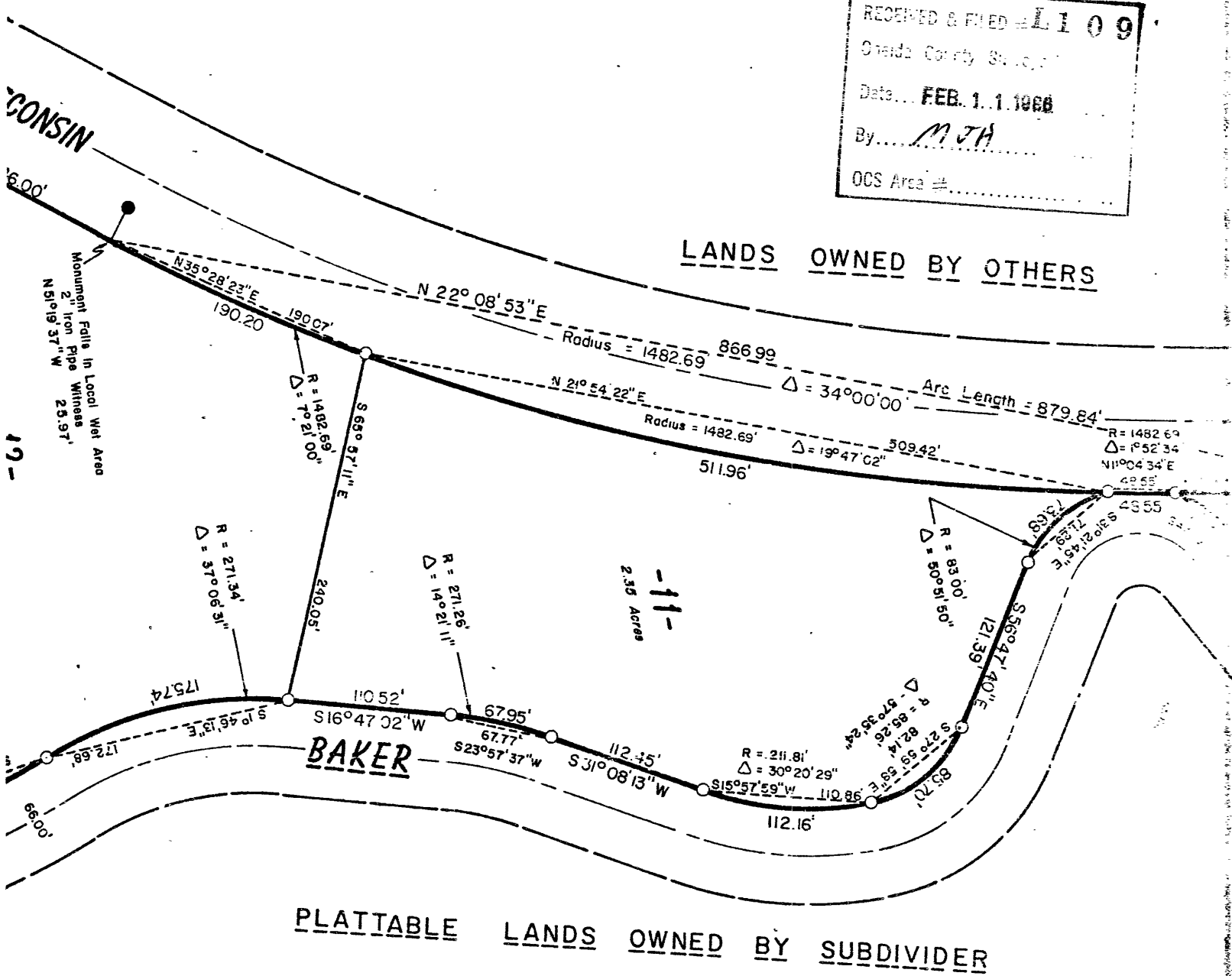

THE COUNTY PLAT OF

DOOLITTLE - BARDENS NORTHERN LIGHTS

Part of
GOV'T. LOT 4
 and part of the
SE 1/4 of the NW 1/4
 and the
SW 1/4 of the NE 1/4
SECTION 22, T39N, R6E

Minocqua Township
 Oneida County, Wisconsin

CORPORATE OWNER'S CERTIFICATE OF DEDICATION

I, [Name], hereby certify: That in full compliance with the provisions of the County Zoning and Shoreland Protection Ordinance, I have caused the plat to be prepared and recorded in the County Clerk's Office, Oneida County, Wisconsin, this [Date] day of [Month], 1968.

Doolittle - Barden Inc., a corporation duly organized and existing under and by virtue of the laws of the State of Wisconsin, as shown, does hereby certify that the above plat is a true and correct copy of the original plat as the same appears in the files of the County Clerk, Oneida County, Wisconsin.

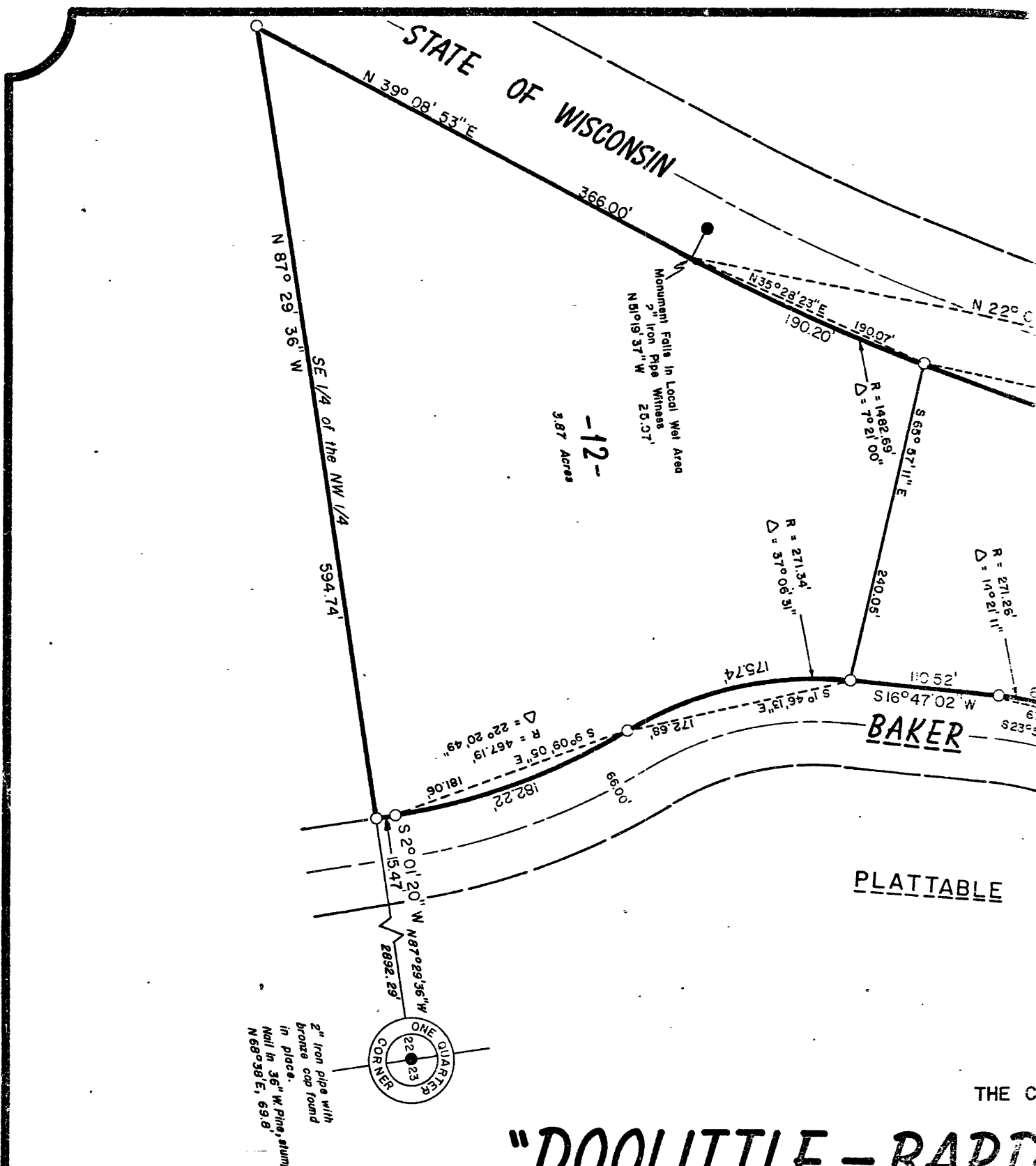

"DOOLITTLE - BARD"

GOV'T

and P

SE 1/4 of

SW 1/4 of

SECTION 2

Minocqua

Oneida Co

L109

SURVEYOR'S CERTIFICATE

I, John H. Fisher, registered land surveyor, S-836, hereby certify: That in full compliance with the provisions of the Oneida County Zoning and Shoreland Protection Ordinance, and the subdivision regulations of the Town of Minocqua, and under the

69.3 feet; thence N87°29'36"W, 2892.29 feet along the east-west one quarter line to place of beginning.

Thence continuing along the east-west one quarter line N87°29'36"W, 594.74 feet; thence N39°08'53"E, 366.00 feet; thence along the arc of a curve concave northwesterly having a radius of 1482.69 feet whose chord bears N22°08'53"E, 866.99 feet; thence N5°08'13"E, 133.59 feet; thence along the arc of a curve concave southeasterly having a radius of 1860.08 feet whose chord bears N7°34'32"E, 157.58 feet; thence S89°26'30"E, 449.33 feet along the north line of the SE 1/4 of the NW 1/4 to the one-eighth corner marked by a 1-1/2" iron pipe, witnessed by a 10" White Birch bearing S7°W, 20.3 feet, and a 7" White Birch bearing N73°W, 34.9 feet; thence S86°22'54"E, 297.99 feet along the north line of the SW 1/4 of the NE 1/4; thence continuing along the north line of the SW 1/4 of the NE 1/4, S86°22'54"E, 116.75 feet diagonally across Kawaga Road; thence continuing S86°22'54"E, 862.44 feet along the north line of the SW 1/4 of the NE 1/4 to the sixteenth corner marked by a 1-1/2" iron pipe, witnessed by a 20" Norway Pine bearing S70°W, 0.2 feet, and a 15" Norway Pine bearing N2°E, 32.7 feet; thence continuing S86°22'54"E, 450.14 feet along the north line of Gov't. Lot 4; thence S7°37'36"E, 356.86 feet; thence N77°01'34"W, 411.43 feet; thence along the arc of a curve concave southerly having a radius of 315.83 feet whose chord bears N82°04'39"W, 55.62 feet; thence N37°07'44"W, 185.14 feet; thence along the arc of a curve concave southerly having a radius of 270.59 feet whose chord bears S88°03'33"W, 45.40 feet; thence S83°14'51"W, 91.19 feet; thence along the arc of a curve concave southeasterly having a radius of 734.20 feet whose chord bears S78°40'51"W, 121.87 feet; thence S74°06'51"W, 126.93 feet; thence along the arc of a curve concave northeasterly having a radius of 214.38 feet whose chord bears N60°50'25"W, 303.42 feet; thence N15°47'42"W, 260.74 feet; thence diagonally across Kawaga Road N86°22'54"W, 116.75 feet; thence S51°52'18"E, 74.91 feet; thence S15°47'42"E, 239.00 feet; thence along the arc of a curve concave northeasterly having a radius of 280.38 feet whose chord bears S25°23'47"E, 93.53 feet; thence along the arc of a curve concave southerly having a radius of 663.86 feet whose chord bears N88°50'41"W, 149.12 feet; thence S84°42'24"W, 115.11 feet; thence along the arc of a curve concave northerly having a radius of 369.84 feet whose chord bears N84°44'49"W, 135.33 feet; thence along the arc of a curve concave northeasterly having a radius of 114.52 feet whose chord bears N58°09'55"W, 63.27 feet; thence N42°07'48"W, 131.94 feet; thence along the arc of a curve concave southerly having a radius of 95.06 feet whose chord bears N80°59'18"W, 119.28 feet; thence S60°09'11"W, 311.55 feet; thence along the arc of a curve concave southeasterly having a radius of 83.00 feet whose chord bears S44°07'06"W, 45.85 feet; thence along the arc of a curve concave northwesterly having a radius of 1482.69 feet whose chord bears S11°04'34"W, 48.55 feet; thence along the arc of a curve concave northeasterly having a radius of 83.00 feet whose chord bears S31°21'45"E, 71.29 feet; thence S56°47'40"E, 121.39 feet; thence along the arc of a curve concave southwesterly having a radius of 85.26 feet whose chord bears S27°59'32"E, 82.14 feet; thence along the arc of a curve concave westerly having a radius of 211.14 feet whose chord bears S15°57'59"W, 110.86 feet; thence S31°08'13"W, 112.45 feet; thence along the arc of a curve concave southeasterly having a radius of 271.26 feet whose chord bears S23°57'37"W, 67.77 feet; thence S16°47'02"W, 110.52 feet; thence along the arc of a curve concave easterly having a radius of 271.34 feet whose chord bears S1°46'13"E, 172.68 feet; thence along the arc of a curve concave southwesterly having a radius of 467.19 feet whose chord bears S9°09'05"E, 181.06 feet; thence S2°01'20"W, 15.47 feet to the place of beginning.

dated this 22^d day of June 1978.

John H. Fisher
John H. Fisher RLS NO. S-836

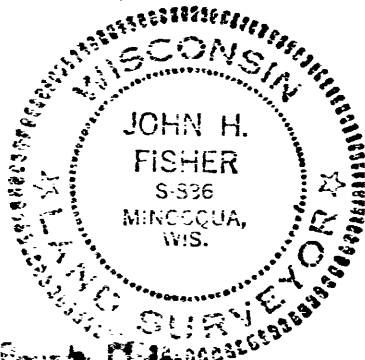

to LIV 1978

Drawn by Ze
Chapter 9119 51

Paris Verage Kuan, Register of Deeds

Drawn by B.L. Rindl

Quarter line to the
 feet; thence
 easterly having
 N5°08'12"E,
 a radius of
 449.33 feet
 marked by a
 and a 7"
 along the north
 of the SW 1/4
 thence continuing
 to the one-
 Pine bearing
 continuing
 37°36"E,
 a curve concave
 55.62 feet; thence
 easterly having a
 S83°14'51"W,
 a radius of
 151", 126.93 feet;
 of 214.38 feet
 feet; thence back
 11°E, 74.91 feet;
 eave northeasterly
 bet; thence along
 thence chord bears
 ng the arc of a
 ars N54°44'49"W,
 ving a radius of
 131.94 feet;
 95.06 feet whose
 ; thence along the
 ose chord bears
 hwestery having
 hence along the
 ose chord bears
 g the arc of a
 bears S27°59'58"E,
 radius of 211.81
 112.15 feet; thence
 .26 feet whose chord
 e along the arc of
 bears S1°46'13"E,
 ving a radius of
 10"W, 15.47 feet

LANDS OWNED BY SUBDIVIDER

In Witness Whereof, the said Doolittle - Barden Inc. has caused these presents to be signed by M. William Gerrard, its President, and countersigned by A. L. Prellwitz, its Secretary, at LACROSSE Wisconsin, and it corporate seal to be hereunto affixed on this 28TH day of JUNE, 1978.

In presence of:
M. William Gerrard Doolittle - Barden Inc. President
A. L. Prellwitz M. William Gerrard Secretary

STATE OF WISCONSIN) SS
 ONEIDA COUNTY)
 Personally came before me this 28th day of JUNE, 1978. M. William Gerrard, President, and A. L. Prellwitz, Secretary of the above named corporation, to me known to be the persons who executed the foregoing instrument, and to me known to be such President and Secretary of said corporation, and acknowledged that they executed the foregoing instrument as such officers as the deed of said corporation, by its authority.

Notary Public Marie Pearson, Wisconsin
 My commission JULY 29, 1979

CERTIFICATE OF TOWN TREASURER
 STATE OF WISCONSIN) SS
 ONEIDA COUNTY)
 I, Stephen Butts, being the duly elected, qualified and acting Treasurer of the Town of Minocqua, do hereby certify that in accordance with records in my office, there are no unpaid taxes or unpaid special assessments of 7-18-78, 1978 on any of the land included in the plat of Doolittle - Barden Northern Lights.

Stephen Butts
Town Treasurer

COUNTY TREASURER'S CERTIFICATE
 STATE OF WISCONSIN) SS
 ONEIDA COUNTY)
 I, Walter C. Johnson, being duly elected, qualified, and acting treasurer of the County of Oneida, do hereby certify that the records in my office show no unredeemed tax sales and no unpaid taxes or special assessments of 7-18-78 affecting the lands included in the plat of Doolittle Northern Lights.

Walter C. Johnson
Treasurer

TOWN BOARD RESOLUTION
 Resolved, that the plat of Doolittle - Barden Northern Lights in the Town of Doolittle - Barden Inc., owner is hereby approved by the Town Board, Town of Minocqua, Wisconsin, on this 7-18-78 Date, Approved Richard Herrick Town Chairman

I hereby certify that the foregoing is a copy of a resolution adopted by the Board, of the Town of Minocqua.

Constance Hartley
Town Clerk

CERTIFICATE OF COUNTY ZONING
 Resolved that the plat known as Doolittle - Barden Northern Lights is hereby approved by the Oneida County Zoning Committee on this 19th day of Sept, 1978.

Walter C. Johnson
Authorized Representative

Received for Record this 19th day of Sept, 1978, at 12:30 o'clock and recorded in Volume 12 of plats on page 91.

Doris Verage Kueh
Oneida County Register of Deeds

L109

Fee: \$25.00

JOHN H. FISHER & ASSOCIATES, INC.
MINOCQUA, WISCONSIN

STATE PLAT OF WINTERGREEN

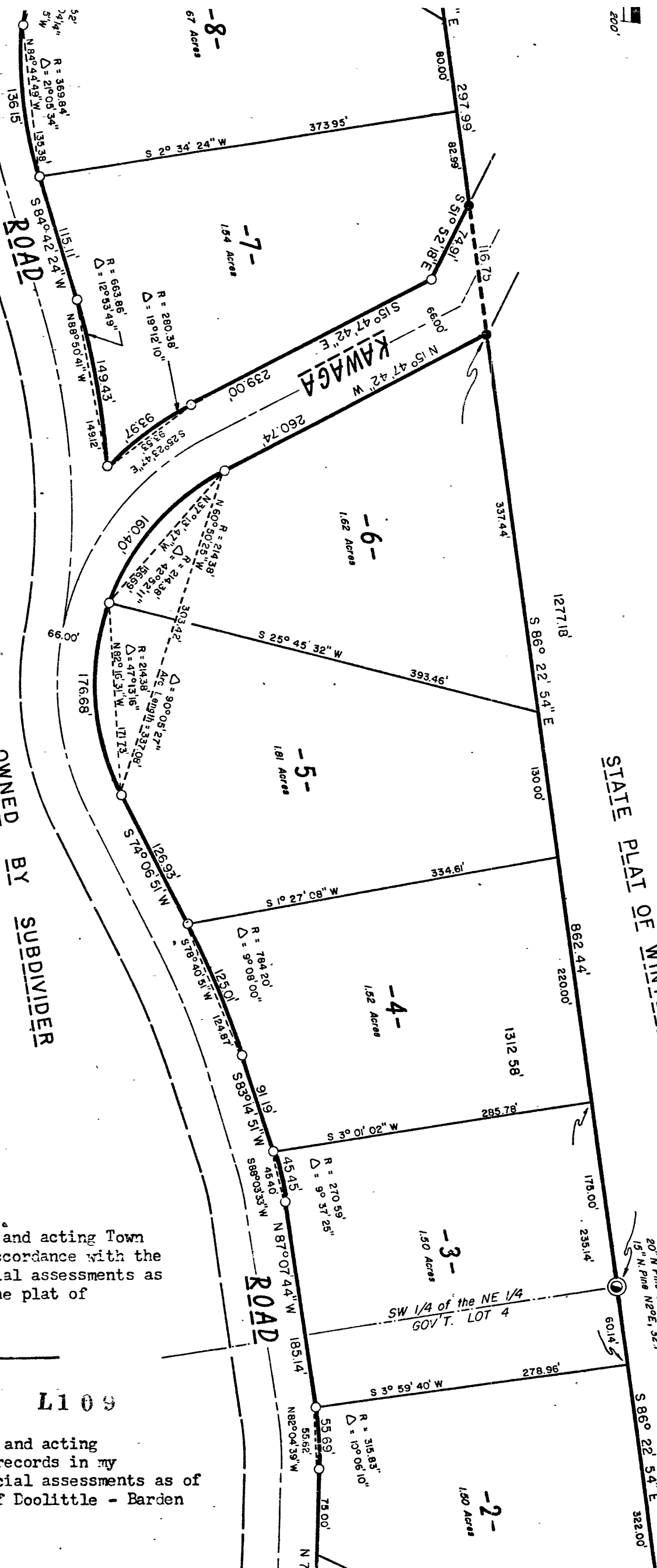

PLATTABLE
LANDS OWNED BY
SUBDIVIDER

d
at
lat
his
e
and
Lwitz,
m to
t, and
aid
e of

, qualified and acting Town
y that in accordance with the
unpaid special assessments as
cluded in the plat of

Burt

L109

qualified, and acting
y that the records in my
axes or special assessments as of
the plat of Doolittle - Barden

mines

1/16 CORNER
1 1/2" iron pipe found in place
20" N Pine S 70° W, 0.2'
15" N Pine N 20° E, 32.7'

and the

SW 1/4 of the NE 1/4 SECTION 22, T39N, R6E

Minocqua Township

Oneida County, Wisconsin

CORPORATE OWNER'S CERTIFICATE OF DEDICATION

ify: That in full
Shoreland Protection
qua, and under the
e surveyed, divided,
e correctly represents
ad.

of the NW 1/4 and the
Oneida County,

23, marked by a 2" iron
stump bearing N68°38"E,
one quarter line to the

6"W, 594.74 feet; thence
ve northwesterly having
feet; thence N5°08'12"E,
rly having a radius of
S89°26'30"E, 449.33 feet
gth corner marked by a
20.3 feet, and a 7"
9 feet along the north
orth line of the SW 1/4
a Road; thence continuing
the NE 1/4 to the one-
10" Norway Pine bearing
; thence continuing
thence S7°37'36"E,
arc of a curve concave
04'39"W, 55.62 feet; thence
ve southerly having a
; thence S83°14'51"W,
ly having a radius of
S74°06'51"W, 126.93 feet;
radius of 214.38 feet
, 260.74 feet; thence back
S51°52'18"E, 74.91 feet;
re concave northeasterly
3.53 feet; thence along
feet whose chord bears
ice along the arc of a
ord bears N81°44'49"W,
rly having a radius of
42°07'48"W, 131.94 feet;
ius of 95.06 feet whose
5 feet; thence along the
feet whose chord bears
ve northwesterly having
feet; thence along the
feet whose chord bears
e along the arc of a
e chord bears S27°59'58"E,
aving a radius of 211.81
'13"W, 112.45 feet; thence
of 271.26 feet whose chord
; thence along the arc of
chord bears S1°46'13"E,
erly having a radius of
S2°01'20"W, 15.47 feet

Doolittle - Barden Inc., a corporation duly organized
and existing under and by virtue of the laws of the
State of Wisconsin, as owner, does hereby certify that
said corporation caused the land described on this plat
to be surveyed, divided, mapped, and dedicated as
represented on this plat.

Doolittle - Barden Inc., does further certify that this
plat is required by The Oneida County Zoning and
Shoreland Protection Ordinance to be submitted to the
following for approval or objection:
Town Board, Town of Minocqua, Oneida County Zoning
Committee.

In Witness Whereof, the said Doolittle - Barden Inc.
has caused these presents to be signed by M. William
Gerrard, its President, and countersigned by A. L.
Prellwitz, its Secretary, at LA CROSSE
Wisconsin, and its corporate seal to be hereunto
affixed on this 28TH day of JUNE, 1978.

In presence of: Doolittle - Barden Inc.
[Signature] DOOLITTLE-BARDEN INC.
[Signature] M. William Gerrard
A. L. Prellwitz M. William Gerrard

STATE OF WISCONSIN) SS
ONEIDA COUNTY)

Personally came before me this 28th day of JUNE,
1978. M. William Gerrard, President, and A. L. Prellwitz,
Secretary of the above named corporation, to me known to
be the persons who executed the foregoing instrument, and
to me known to be such President and Secretary of said
corporation, and acknowledged that they executed the
foregoing instrument as such officers as the deed of
said corporation, by its authority.

Notary Public LA CROSSE, Wisconsin
My commission JULY 29, 1979

CERTIFICATE OF TOWN TREASURER

STATE OF WISCONSIN) SS
ONEIDA COUNTY)

I, Sarahleen Butts, being the duly elected, qualified and
Treasurer of the Town of Minocqua, do hereby certify that in accord
records in my office, there are no unpaid taxes or unpaid special
of 7-18-78, 1978 on any of the land included in the plat
Doolittle - Barden Northern Lights.

[Signature]
Town Treasurer

COUNTY TREASURER'S CERTIFICATE

STATE OF WISCONSIN) SS
ONEIDA COUNTY)

I, Debbie A. Tommas, being duly elected, qualified, and
treasurer of the County of Oneida, do hereby certify that the reco
office show no unredeemed tax sales and no unpaid taxes or special
7/10/78 affecting the lands included in the plat of Do
Northern Lights.

[Signature]
Treasurer

TOWN BOARD RESOLUTION

Resolved, that the plat of Doolittle - Barden Northern Lights in the
Doolittle - Barden Inc., owner is hereby approved by the Town
Date 7-18-78, Approved [Signature]
Town Chairman

L109

I hereby certify that the foregoing is a copy of a resolution

ROAD
PLATTABLE
LANDS
OWNED
BY
SUBDIVIDER

SURVEYOR'S CERTIFICATE

I, John H. Fisher, registered land surveyor, S-836, hereby certify: That in full compliance with the provisions of the Oneida County Zoning and Shoreland Protection Ordinance, and the subdivision regulations of the Town of Minocqua, and under the direction of Doolittle - Barden Inc., owner of said land, I have surveyed, divided, and mapped Doolittle - Barden Northern Lights, that such plat correctly represents all exterior boundaries and the subdivision of the land surveyed.

Being a parcel of land located in Gov't. Lot 4 and the SE 1/4 of the NW 1/4 and the SW 1/4 of the NE 1/4, Section 22, T39N, R6E, Minocqua Township, Oneida County, Wisconsin, more particularly described as follows:

Commencing at the one quarter corner common to Sections 22 and 23, marked by a 2" iron pipe with a bronze cap, witnessed by a nail in a 36" White Pine stump bearing N68°38"E, 69.8 feet; thence N87°29'36"W, 2892.29 feet along the east-west one quarter line to the place of beginning.

Thence continuing along the east-west one quarter line N87°29'36"W, 594.74 feet; thence N39°08'53"E, 366.00 feet; thence along the arc of a curve concave northwesterly having a radius of 1482.69 feet whose chord bears N22°08'53"E, 866.99 feet; thence N5°08'12"E, 133.59 feet; thence along the arc of a curve concave southeasterly having a radius of 1860.08 feet whose chord bears N7°34'32"E, 157.58 feet; thence S89°26'30"E, 149.33 feet along the north line of the SE 1/4 of the NW 1/4 to the one-eighth corner marked by a 1-1/2" iron pipe, witnessed by a 10" White Birch bearing S7°W, 20.3 feet, and a 7" White Birch bearing N73°W, 34.9 feet; thence S86°22'54"E, 297.99 feet along the north line of the SW 1/4 of the NE 1/4; thence continuing along the north line of the SW 1/4 of the NE 1/4, S86°22'54"E, 116.75 feet diagonally across Kawaga Road; thence continuing S86°22'54"E, 862.44 feet along the north line of the SW 1/4 of the NE 1/4 to the one-sixteenth corner marked by a 1-1/2" iron pipe, witnessed by a 20" Norway Pine bearing S70°W, 0.2 feet, and a 15" Norway Pine bearing N2°E, 32.7 feet; thence continuing S86°22'54"E, 450.14 feet along the north line of Gov't. Lot 4; thence S7°37'36"E, 356.86 feet; thence N77°01'34"W, 411.43 feet; thence along the arc of a curve concave southerly having a radius of 315.83 feet whose chord bears N82°04'39"W, 55.62 feet; thence N87°07'44"W, 185.14 feet; thence along the arc of a curve concave southerly having a radius of 270.59 feet whose chord bears S88°03'33"W, 45.40 feet; thence S83°14'51"W, 91.19 feet; thence along the arc of a curve concave southeasterly having a radius of 784.20 feet whose chord bears S78°40'51"W, 124.87 feet; thence S74°06'51"W, 126.93 feet; thence along the arc of a curve concave northeasterly having a radius of 214.38 feet whose chord bears N60°50'25"W, 303.42 feet; thence N15°47'42"W, 260.74 feet; thence back diagonally across Kawaga Road N86°22'54"W, 116.75 feet; thence S51°52'18"E, 74.91 feet; thence S15°47'42"E, 239.00 feet; thence along the arc of a curve concave northeasterly having a radius of 280.38 feet whose chord bears S25°23'17"E, 93.53 feet; thence along the arc of a curve concave southerly having a radius of 663.86 feet whose chord bears N88°50'41"W, 149.12 feet; thence S84°42'24"W, 115.11 feet; thence along the arc of a curve concave northerly having a radius of 369.84 feet whose chord bears N84°44'49"W, 135.38 feet; thence along the arc of a curve concave northeasterly having a radius of 114.52 feet whose chord bears N58°09'55"W, 63.27 feet; thence N42°07'48"W, 131.94 feet; thence along the arc of a curve concave southerly having a radius of 95.06 feet whose chord bears N80°59'18"W, 119.28 feet; thence S60°09'11"W, 311.55 feet; thence along the arc of a curve concave southeasterly having a radius of 83.00 feet whose chord bears S44°07'06"W, 45.85 feet; thence along the arc of a curve concave northwesterly having a radius of 1482.69 feet whose chord bears S11°04'34"W, 48.55 feet; thence along the arc of a curve concave northeasterly having a radius of 83.00 feet whose chord bears S31°21'45"E, 71.29 feet; thence S56°47'40"E, 121.39 feet; thence along the arc of a curve concave southwesterly having a radius of 85.26 feet whose chord bears S27°59'58"E, 82.14 feet; thence along the arc of a curve concave westerly having a radius of 211.81 feet whose chord bears S15°57'59"W, 110.86 feet; thence S31°08'13"W, 112.45 feet; thence along the arc of a curve concave southeasterly having a radius of 271.26 feet whose chord bears S23°57'37"W, 67.77 feet; thence S16°47'02"W, 110.52 feet; thence along the arc of a curve concave easterly having a radius of 271.34 feet whose chord bears S1°46'13"E, 172.68 feet; thence along the arc of a curve concave southwesterly having a radius of 467.19 feet whose chord bears S9°09'05"E, 181.06 feet; thence S2°01'20"W, 15.47 feet to the place of beginning.

dated this 22nd day of June 1978.

John H. Fisher

RLS NO. S-836

L109

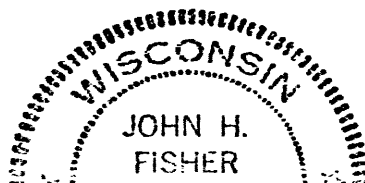

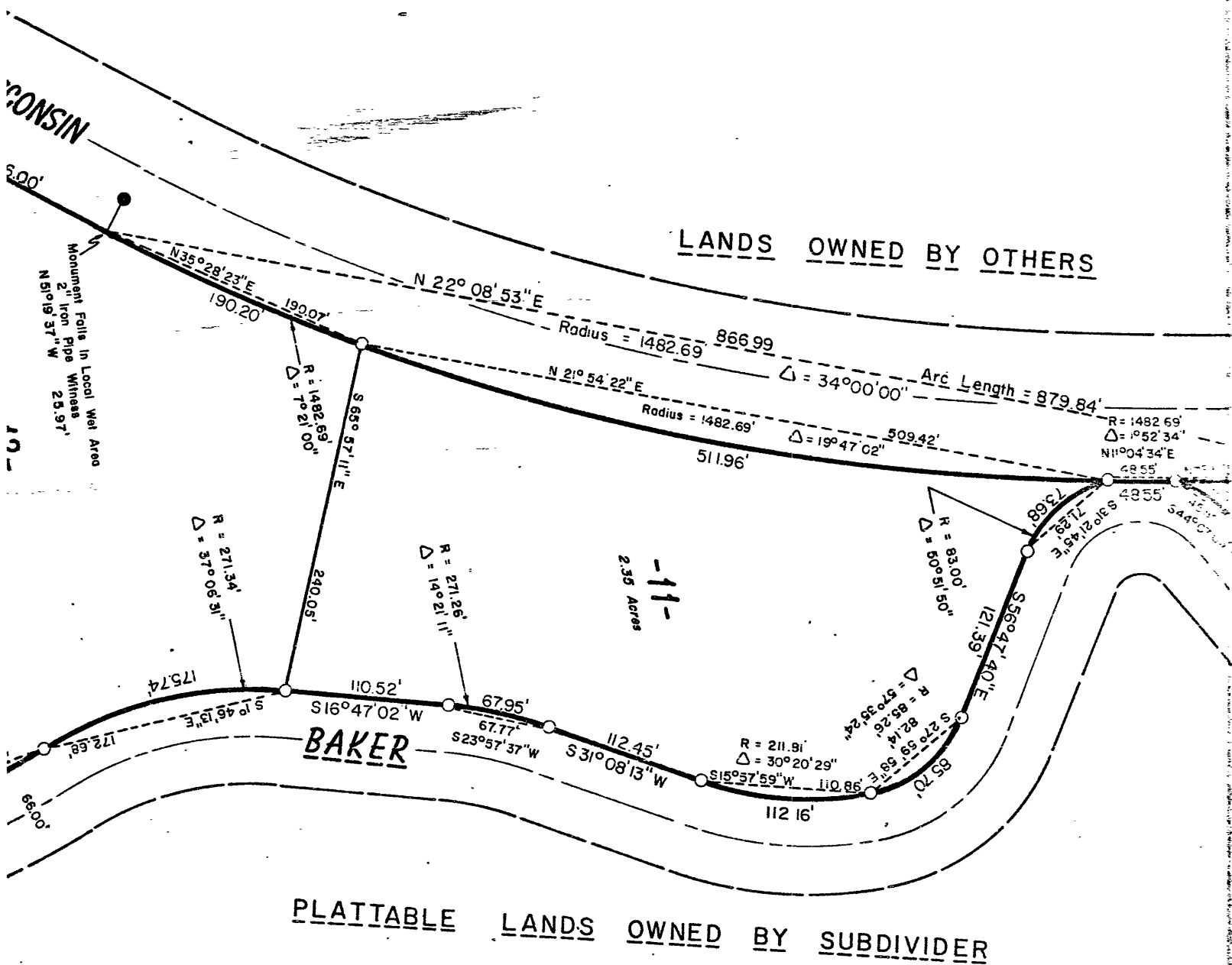

THE COUNTY PLAT OF

DOOLITTLE - BARDENS NORTHERN LIGHTS

Part of
GOV'T. LOT 4
 and part of the
SE 1/4 of the NW 1/4
 and the
SW 1/4 of the NE 1/4
SECTION 22, T39N, R6E
 Minocqua Township

60 LT

Oneida County, Wisconsin

CORPORATE OWNER'S CERTIFICATE OF DEDICATION

36, hereby certify: That in full
nty Zonins and Shoreland Protection

Doolittle - Barden Inc., a corporation duly organiz
and existing under and by virtue of the laws of the

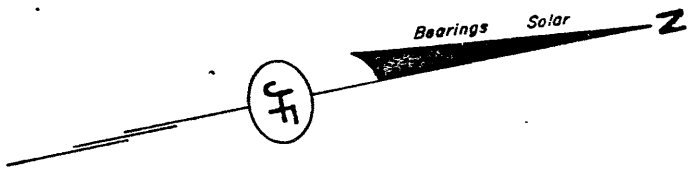

- LEGEND**
- 2" Iron pipe found in place
 - ◐ 1 1/2" Iron pipe found in place
 - 2" x 30" Round iron pipe set, weighing 3.65 lbs/ft.

All other lot corners are monumented with 1" x 30" round iron pipes, weighing 1.13 lbs/ft.

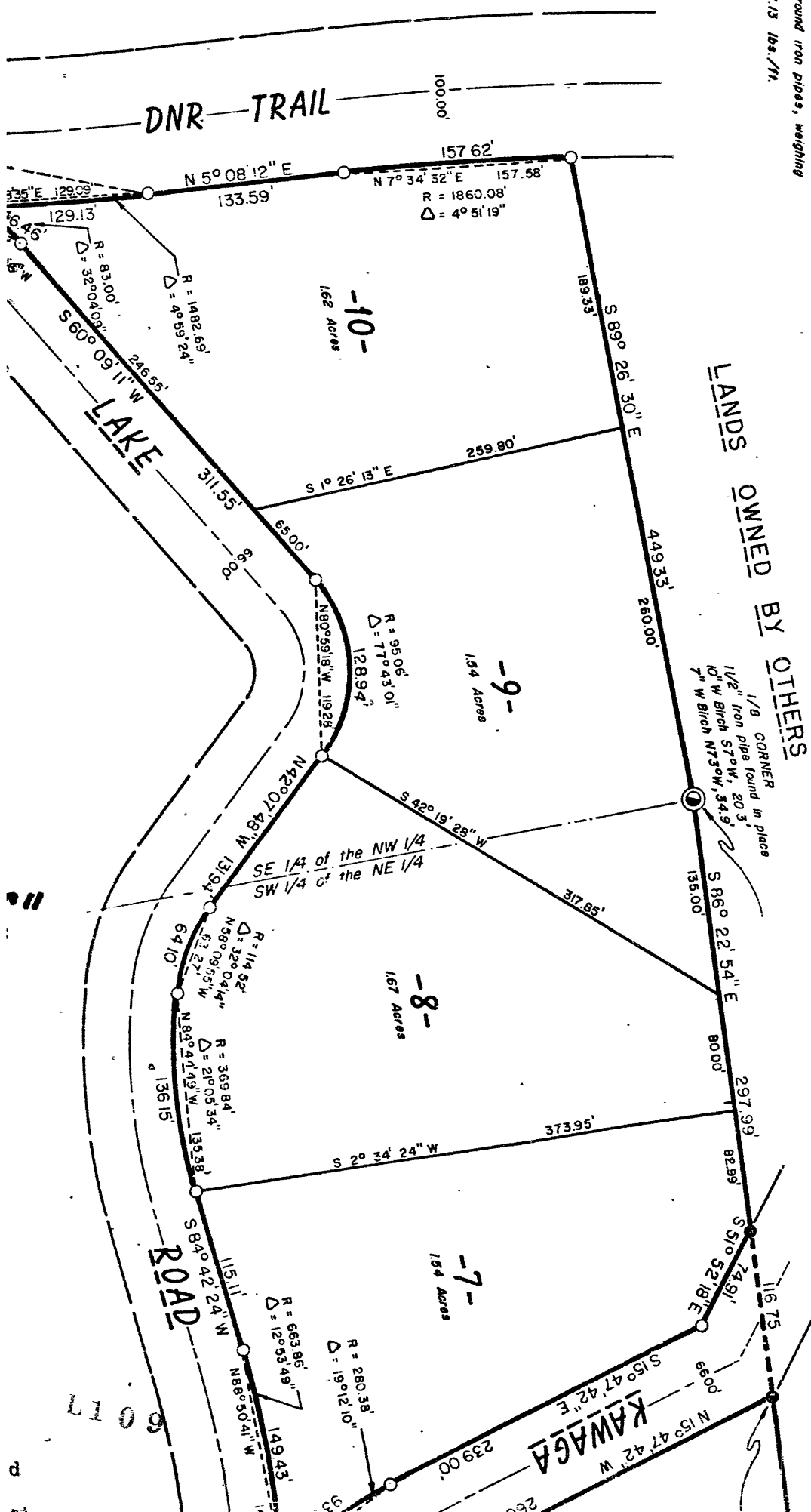
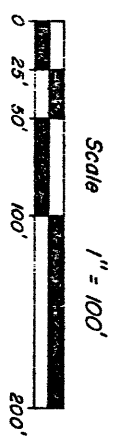

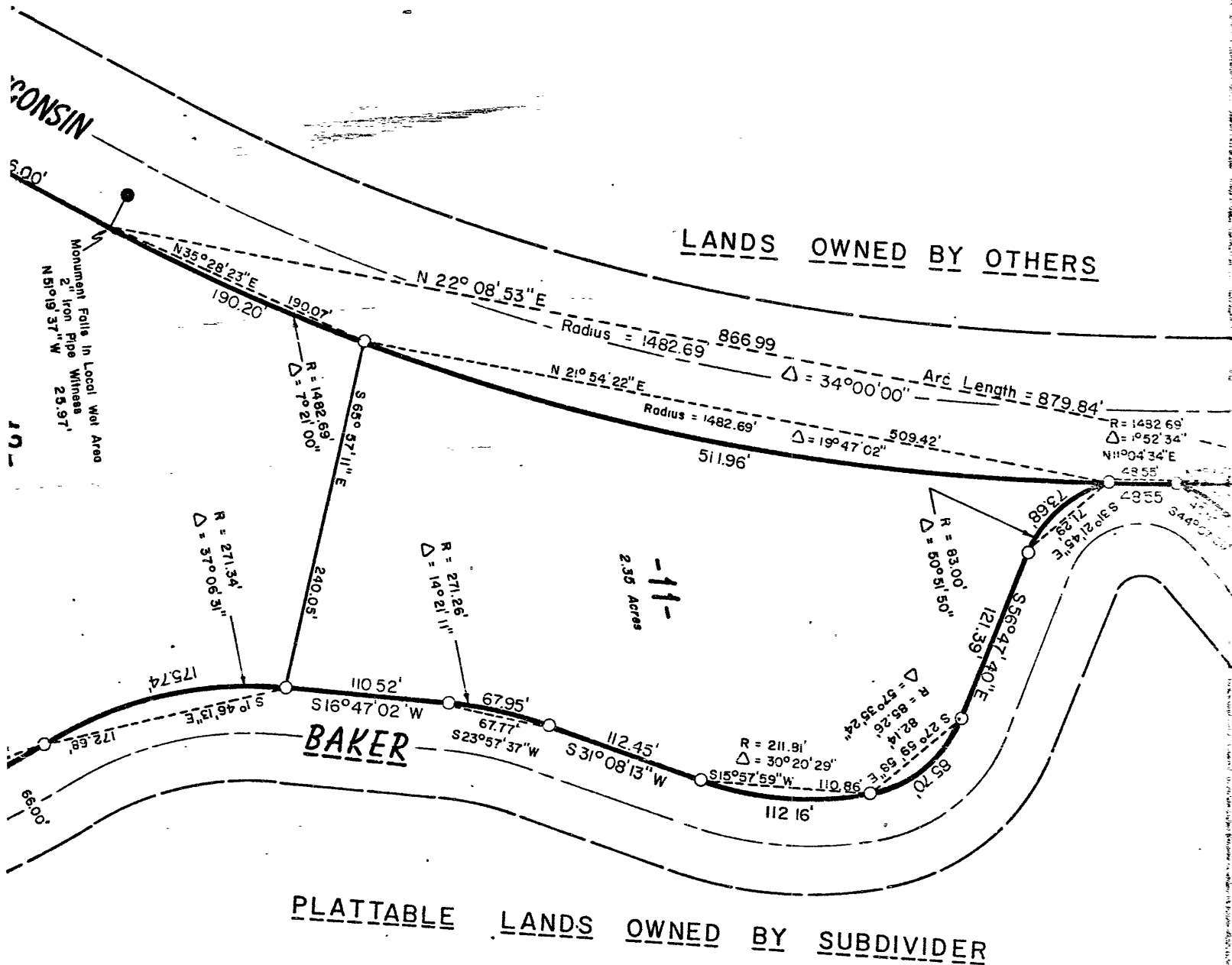

THE COUNTY PLAT OF

DOOLITTLE - BARDENS NORTHERN LIGHTS

Part of

GOV'T. LOT 4

and part of the

SE 1/4 of the NW 1/4

and the

SW 1/4 of the NE 1/4

SECTION 22, T39N, R6E

Minocqua Township

6017

Oneida County, Wisconsin

CORPORATE OWNER'S CERTIFICATE OF DEDICATION

36, hereby certify: That in full
County Zoning and Shoreland Protection

Doolittle - Barden Inc., a corporation duly organized
and existing under and by virtue of the laws of the

SURVEYOR'S CERTIFICATE

I, John H. Fisher, registered land surveyor, S-836, hereby certify: That in full compliance with the provisions of the Oneida County Zoning and Shoreland Protection Ordinance, and the subdivision regulations of the Town of Minocqua, and under the direction of Doolittle - Barden Inc., owner of said land, I have surveyed, divided, and mapped Doolittle - Barden Northern Lights, that such plat correctly represents all exterior boundaries and the subdivision of the land surveyed.

Being a parcel of land located in Gov't. Lot 4 and the SE 1/4 of the NW 1/4 and the SW 1/4 of the NE 1/4, Section 22, T39N, R6E, Minocqua Township, Oneida County, Wisconsin, more particularly described as follows:

Commencing at the one quarter corner common to Sections 22 and 23, marked by a 2" iron pipe with a bronze cap, witnessed by a nail in a 36" White Pine stump bearing N68°38"E, 69.8 feet; thence N87°29'36"W, 2892.29 feet along the east-west one quarter line to the place of beginning.

Thence continuing along the east-west one quarter line N87°29'36"W, 594.74 feet; thence N39°08'53"E, 366.00 feet; thence along the arc of a curve concave northwesterly having a radius of 1482.69 feet whose chord bears N22°03'53"E, 866.99 feet; thence N5°08'12"E, 133.59 feet; thence along the arc of a curve concave southeasterly having a radius of 1860.08 feet whose chord bears N7°34'32"E, 157.58 feet; thence S89°26'30"E, 449.33 feet along the north line of the SE 1/4 of the NW 1/4 to the one-eighth corner marked by a 1-1/2" iron pipe, witnessed by a 10" White Birch bearing S7°W, 20.3 feet, and a 7" White Birch bearing N73°W, 34.9 feet; thence S86°22'54"E, 297.99 feet along the north line of the SW 1/4 of the NE 1/4; thence continuing along the north line of the SW 1/4 of the NE 1/4, S86°22'54"E, 116.75 feet diagonally across Kawaga Road; thence continuing S86°22'54"E, 862.44 feet along the north line of the SW 1/4 of the NE 1/4 to the one-sixteenth corner marked by a 1-1/2" iron pipe, witnessed by a 20" Norway Pine bearing S70°W, 0.2 feet, and a 15" Norway Pine bearing N2°E, 32.7 feet; thence continuing S86°22'54"E, 450.14 feet along the north line of Gov't. Lot 4; thence S7°37'36"E, 356.86 feet; thence N77°01'34"W, 411.43 feet; thence along the arc of a curve concave southerly having a radius of 315.83 feet whose chord bears N82°04'39"W, 55.62 feet; thence N87°07'44"W, 185.14 feet; thence along the arc of a curve concave southerly having a radius of 270.59 feet whose chord bears S88°03'33"W, 45.40 feet; thence S83°14'51"W, 91.19 feet; thence along the arc of a curve concave southeasterly having a radius of 784.20 feet whose chord bears S78°40'51"W, 124.87 feet; thence S74°06'51"W, 126.93 feet; thence along the arc of a curve concave northeasterly having a radius of 214.38 feet whose chord bears N60°50'25"W, 303.42 feet; thence N15°47'42"W, 260.74 feet; thence back diagonally across Kawaga Road N86°22'54"W, 116.75 feet; thence S51°52'18"E, 74.91 feet; thence S15°47'42"E, 239.00 feet; thence along the arc of a curve concave northeasterly having a radius of 280.38 feet whose chord bears S25°23'47"E, 93.53 feet; thence along the arc of a curve concave southerly having a radius of 663.86 feet whose chord bears N88°50'41"W, 149.12 feet; thence S84°42'24"W, 115.11 feet; thence along the arc of a curve concave northerly having a radius of 369.84 feet whose chord bears N64°44'49"W, 135.38 feet; thence along the arc of a curve concave northeasterly having a radius of 114.52 feet whose chord bears N58°09'55"W, 63.27 feet; thence N42°07'48"W, 131.94 feet; thence along the arc of a curve concave southerly having a radius of 95.06 feet whose chord bears N80°59'18"W, 119.28 feet; thence S60°09'11"W, 311.55 feet; thence along the arc of a curve concave southeasterly having a radius of 83.00 feet whose chord bears S44°07'06"W, 45.85 feet; thence along the arc of a curve concave northwesterly having a radius of 1482.69 feet whose chord bears S11°04'34"W, 48.55 feet; thence along the arc of a curve concave northeasterly having a radius of 83.00 feet whose chord bears S31°21'45"E, 71.29 feet; thence S56°47'40"E, 121.39 feet; thence along the arc of a curve concave southwesterly having a radius of 85.26 feet whose chord bears S27°59'58"E, 82.14 feet; thence along the arc of a curve concave westerly having a radius of 211.31 feet whose chord bears S15°57'59"W, 110.86 feet; thence S31°08'13"W, 112.45 feet; thence along the arc of a curve concave southeasterly having a radius of 271.26 feet whose chord bears S23°57'37"W, 67.77 feet; thence S16°47'02"W, 110.52 feet; thence along the arc of a curve concave easterly having a radius of 271.34 feet whose chord bears S1°46'13"E, 172.68 feet; thence along the arc of a curve concave southwesterly having a radius of 467.19 feet whose chord bears S9°09'05"E, 181.06 feet; thence S2°01'20"W, 15.47 feet to the place of beginning.

dated this 22nd day of June 1978.

John H. Fisher
John H. Fisher

RLS NO. S-836

L109

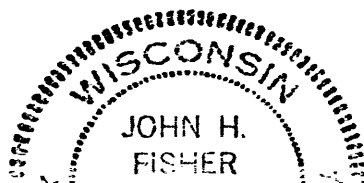

and the

SW 1/4 of the NE 1/4 SECTION 22, T39N, R6E

6017

Minocqua Township

Oneida County, Wisconsin

CORPORATE OWNER'S CERTIFICATE OF DEDICATION

ify: That in full
Shoreland Protection
qua, and under the
e surveyed, divided,
orrectly represents
d.

Doolittle - Barden Inc., a corporation duly organized
and existing under and by virtue of the laws of the
State of Wisconsin, as owner, does hereby certify that
said corporation caused the land described on this plat
to be surveyed, divided, mapped, and dedicated as
represented on this plat.

f the NW 1/4 and the
Oneida County,

Doolittle - Barden Inc., does further certify that this
plat is required by The Oneida County Zoning and
Shoreland Protection Ordinance to be submitted to the
following for approval or objection:
Town Board, Town of Minocqua, Oneida County Zoning
Committee.

23, marked by a 2" iron
stump bearing N68°38"E,
one quarter line to the

In Witness Whereof, the said Doolittle - Barden Inc.
has caused these presents to be signed by M. William
Gerrard, its President, and countersigned by A. L.
Prellwitz, its Secretary, at LA CROSSE
Wisconsin, and it corporate seal to be hereunto
affixed on this 28TH day of JUNE, 1978.

6"W, 594.74 feet; thence
ve northwesterly having
feet; thence N5°08'12"E,
rly having a radius of
S89°26'30"E, 449.33 feet
hth corner marked by a
20.3 feet, and a 7"
9 feet along the north
orth line of the SW 1/4
a Road; thence continuing
the NE 1/4 to the one-
0" Norway Pine bearing
thence continuing
thence S7°37'36"E,
arc of a curve concave
04'39"W, 55.62 feet; thence
ve southerly having a
; thence S83°14'51"W,
ly having a radius of
S74°06'51"W, 126.93 feet;
radius of 214.38 feet
260.74 feet; thence back
S51°52'19"E, 74.91 feet;
e concave northeasterly
3.53 feet; thence along
feet whose chord bears
ce along the arc of a
ord bears N84°44'49"W,
rly having a radius of
42°07'48"W, 131.94 feet;
us of 95.06 feet whose
5 feet; thence along the
feet whose chord bears
e northwesterly having
feet; thence along the
feet whose chord bears
e along the arc of a
chord bears S27°59'58"E,
ving a radius of 211.81
13"W, 112.45 feet; thence
of 271.26 feet whose chord
; thence along the arc of
chord bears S1°46'13"E,
rly having a radius of
S2°01'20"W, 15.47 feet

In presence of: Doolittle - Barden Inc.
[Signature] DOOLITTLE-BARDEN INC.
[Signature] M. William Gerrard
A. L. Prellwitz M. William Gerrard

STATE OF WISCONSIN) SS
ONEIDA COUNTY)

Personally came before me this 28th day of JUNE,
1978. M. William Gerrard, President, and A. L. Prellwitz,
Secretary of the above named corporation, to me known to
be the persons who executed the foregoing instrument, and
to me known to be such President and Secretary of said
corporation, and acknowledged that they executed the
foregoing instrument as such officers as the deed of
said corporation, by its authority.

Notary Public LA CROSSE, Wisconsin
My commission JULY 29, 1979

CERTIFICATE OF TOWN TREASURER
STATE OF WISCONSIN) SS
ONEIDA COUNTY)

I, [Signature], being the duly elected, qualified and
Treasurer of the Town of Minocqua, do hereby certify that in accord
records in my office, there are no unpaid taxes or unpaid special
of 7-18-78, 1978 on any of the land included in the pl
Doolittle - Barden Northern Lights.

[Signature]
Town Treasurer

COUNTY TREASURER'S CERTIFICATE
STATE OF WISCONSIN) SS
ONEIDA COUNTY)

I, [Signature], being duly elected, qualified, and
treasurer of the County of Oneida, do hereby certify that the reco
office show no unredeemed tax sales and no unpaid taxes or special
7/19/78 affecting the lands included in the plat of
Northern Lights.

[Signature]
Treasurer

TOWN BOARD RESOLUTION

Resolved, that the plat of Doolittle - Barden Northern Lights in
Doolittle - Barden Inc., owner is hereby approved by the Town
Date 7-18-78, Approved [Signature]
Town Chairman

I hereby certify that the foregoing is a copy of a resolution

PLATTABLE
LANDS
OWNED
BY
SUBDIVIDED

ROAD

ATES, INC.

IN

110

STATE PLAT OF WINTERGREEN

LANDS OWNED BY SUBDIVIDER

LANDS OWNED BY OTHERS

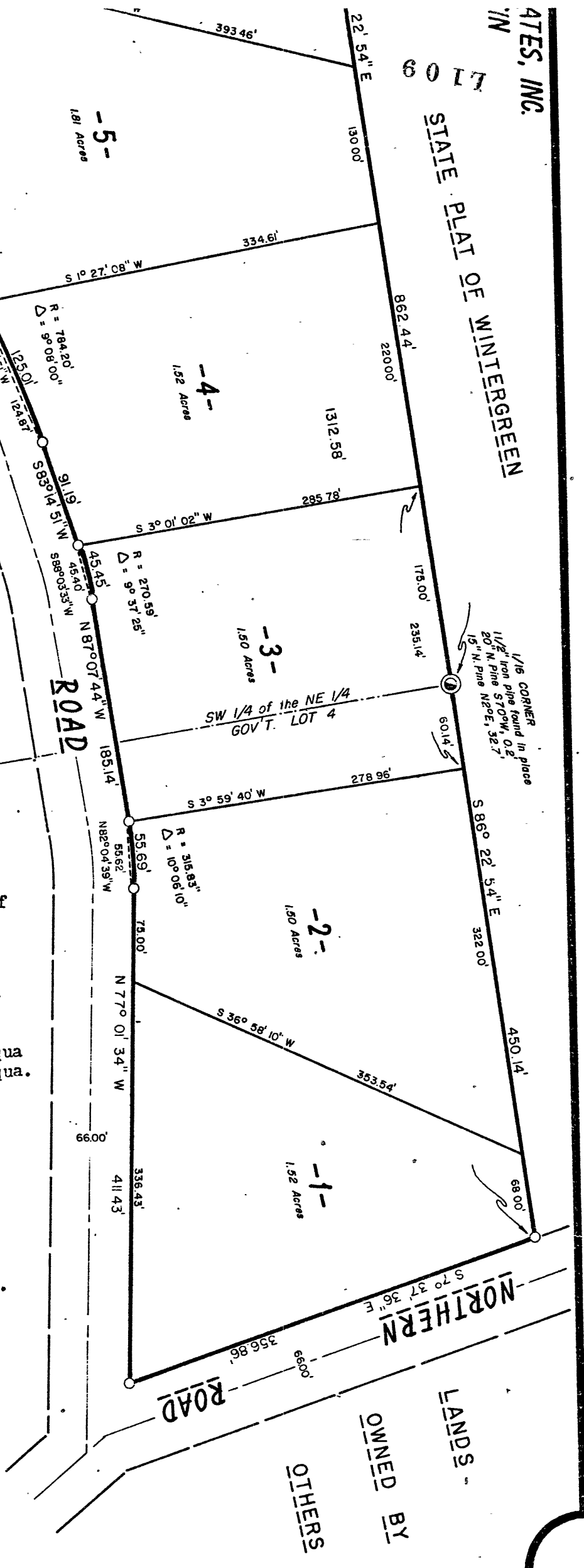

Handwritten notes:
 said
 to
 nt, and
 said
 he
 of

ed, qualified and acting Town
 ify that in accordance with the
 unpaid special assessments as
 included in the plat of

Signature: Butts

d, qualified, and acting
 ify that the records in my
 taxes or special assessments as of
 in the plat of Doolittle - Barden

Handwritten signature:

thern Lights in the Town of Minocqua
 by the Town Board, Town of Minocqua.
Handwritten signature: Henrik
 Chairman

a resolution adopted by the Town
Handwritten signature: Hartley
 Clerk

an Northern Lights is hereby
 n this 19th day of Sept, 1978.
Handwritten signature: A. Davis
 Authorized representative

978, at 12:30 O'Clock P. M.,
91
Handwritten signature: Vera Kuehn
 da County Register of Deeds

69.8 feet; thence N87°29'36"W, 2892.29 feet along the east-west one quarter line to place of beginning.

Thence continuing along the east-west one quarter line N87°29'36"W, 594.74 feet; thence N39°08'53"E, 366.00 feet; thence along the arc of a curve concave northwesterly having a radius of 1182.69 feet whose chord bears N22°08'53"E, 866.99 feet; thence N5°08'11"E, 133.59 feet; thence along the arc of a curve concave southeasterly having a radius of 1860.08 feet whose chord bears N7°34'32"E, 157.58 feet; thence S89°26'30"E, 449.33 feet; thence along the north line of the SE 1/4 of the NW 1/4 to the one-eighth corner marked by a 1-1/2" iron pipe, witnessed by a 10" White Birch bearing S7°W, 20.3 feet, and a 7" White Birch bearing N73°W, 34.9 feet; thence S86°22'54"E, 297.99 feet along the north line of the SW 1/4 of the NE 1/4; thence continuing along the north line of the SW 1/4 of the NE 1/4, S86°22'54"E, 116.75 feet diagonally across Kawaga Road; thence continuing S86°22'54"E, 862.44 feet along the north line of the SW 1/4 of the NE 1/4 to the one-sixteenth corner marked by a 1-1/2" iron pipe, witnessed by a 20" Norway Pine bearing S70°W, 0.2 feet, and a 15" Norway Pine bearing N2°E, 32.7 feet; thence continuing S86°22'54"E, 450.14 feet along the north line of Gov't. Lot 4; thence S7°37'36"E, 356.86 feet; thence N77°01'34"W, 411.43 feet; thence along the arc of a curve concave southerly having a radius of 315.83 feet whose chord bears N82°04'39"W, 55.62 feet; thence N87°07'44"W, 185.14 feet; thence along the arc of a curve concave southerly having a radius of 270.59 feet whose chord bears S88°03'33"W, 45.40 feet; thence S83°14'51"W, 91.19 feet; thence along the arc of a curve concave southeasterly having a radius of 784.20 feet whose chord bears S78°40'51"W, 124.87 feet; thence S74°06'51"W, 126.93 feet; thence along the arc of a curve concave northeasterly having a radius of 214.38 feet whose chord bears N60°50'25"W, 303.42 feet; thence N15°47'42"W, 260.74 feet; thence diagonally across Kawaga Road N86°22'54"W, 116.75 feet; thence S51°52'18"E, 74.91 feet; thence S15°47'42"E, 239.00 feet; thence along the arc of a curve concave northeasterly having a radius of 280.38 feet whose chord bears S25°23'47"E, 93.53 feet; thence along the arc of a curve concave southerly having a radius of 663.86 feet whose chord bears N88°50'41"W, 119.12 feet; thence S84°42'24"W, 115.11 feet; thence along the arc of a curve concave northerly having a radius of 369.84 feet whose chord bears N84°44'49"W, 135.38 feet; thence along the arc of a curve concave northeasterly having a radius of 114.52 feet whose chord bears N58°09'55"W, 63.27 feet; thence N42°07'48"W, 131.94 feet; thence along the arc of a curve concave southerly having a radius of 95.06 feet whose chord bears N80°59'18"W, 119.28 feet; thence S60°09'11"W, 311.55 feet; thence along the arc of a curve concave southeasterly having a radius of 83.00 feet whose chord bears S44°07'06"W, 45.85 feet; thence along the arc of a curve concave northwesterly having a radius of 1182.69 feet whose chord bears S11°04'34"W, 48.55 feet; thence along the arc of a curve concave northeasterly having a radius of 83.00 feet whose chord bears S31°21'45"E, 71.29 feet; thence S56°47'40"E, 121.39 feet; thence along the arc of a curve concave southwestwardly having a radius of 85.26 feet whose chord bears S27°59'18"E, 82.14 feet; thence along the arc of a curve concave westerly having a radius of 211 feet whose chord bears S15°57'59"W, 110.86 feet; thence S31°08'13"W, 112.45 feet; thence along the arc of a curve concave southeasterly having a radius of 271.26 feet whose chord bears S23°57'37"W, 67.77 feet; thence S16°47'02"W, 110.52 feet; thence along the arc of a curve concave easterly having a radius of 271.34 feet whose chord bears S1°46'13"W, 172.68 feet; thence along the arc of a curve concave southwestwardly having a radius of 467.19 feet whose chord bears S9°09'05"E, 181.06 feet; thence S2°01'20"W, 15.47 feet to the place of beginning.

dated this 22nd day of June 1978.

John H. Fisher
John H. Fisher RLS NC. S-836

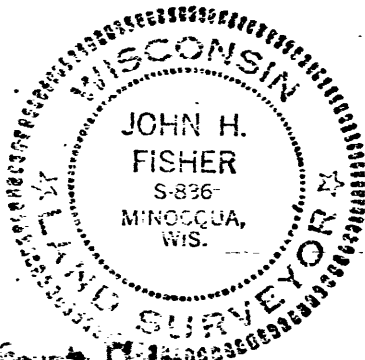

to LIV and and and

Order to to to

Chapter 9119 51

Paris Verage Kuhn, Registrar of Deeds

Drawn by B.L. Rindt

LANDS OWNED BY SUBDIVIDER
17668

In Witness Whereof, the said Doolittle - Barden Inc. has caused these presents to be signed by M. William Gerrard, its President, and countersigned by A. L. Prellwitz, its Secretary, at LACROSSE Wisconsin, and its corporate seal to be hereunto affixed on this 28TH day of JUNE, 1978.

In presence of: Doolittle - Barden Inc.
M. William Gerrard Doolittle - Barden Inc.
A. L. Prellwitz M. William Gerrard

STATE OF WISCONSIN) SS
ONEIDA COUNTY)

Personally came before me this 28th day of JUNE, 1978. M. William Gerrard, President, and A. L. Prellwitz, Secretary of the above named corporation, to me known to be the persons who executed the foregoing instrument, and to me known to be such President and Secretary of said corporation, and acknowledged that they executed the foregoing instrument as such officers as the deed of said corporation, by its authority.

Notary Public LA CROSSE, Wisconsin
My commission JULY 29, 1979

CERTIFICATE OF TOWN TREASURER
STATE OF WISCONSIN) SS
ONEIDA COUNTY)

I, Tadhg Burtin, being the duly elected, qualified and acting Treasurer of the Town of Minocqua, do hereby certify that in accordance with records in my office, there are no unpaid taxes or unpaid special assessments of 7-18-78, 1978 on any of the land included in the plat of Doolittle - Barden Northern Lights.

Tadhg Burtin
Town Treasurer

COUNTY TREASURER'S CERTIFICATE
STATE OF WISCONSIN) SS
ONEIDA COUNTY)

I, Dolores C. Korman, being duly elected, qualified, and acting treasurer of the County of Oneida, do hereby certify that the records in my office show no unredeemed tax sales and no unpaid taxes or special assessments of 7/10/78 affecting the lands included in the plat of Doolittle Northern Lights.

Dolores C. Korman
Treasurer

TOWN BOARD RESOLUTION

Resolved, that the plat of Doolittle - Barden Northern Lights in the Town of Doolittle - Barden Inc., owner is hereby approved by the Town Board, Town of Minocqua, Wisconsin, on this 7-18-78 Date, Approved Richard Herrik Town Chairman

I hereby certify that the foregoing is a copy of a resolution adopted by the Town Board, of the Town of Minocqua.
Conelya Hartlop
Town Clerk

CERTIFICATE OF COUNTY ZONING

Resolved that the plat known as Doolittle - Barden Northern Lights is hereby approved by the Oneida County Zoning Committee on this 19th day of Sept., 1978.
Richard Herrik
Authorized representative

Received for Record this 19th day of Sept., 1978, at 12:30 O'Clock P.M. and recorded in Volume 12 of plats on page 91.

Doris Verage Kuehn
Oneida County Register of Deeds

...feet; thence
...erly having
... N5°08'12"E,
... a radius of
... 449.33 feet
... marked by a
... and a 7"
... along the north
... of the SW 1/4
... ence continuing
... to the one-
... Pine bearing
... continuing
... S7°37'36"E,
... curve concave
... 45.62 feet; thence
... erly having a
... S33°14'51"W,
... a radius of
... 126.93 feet;
... of 214.38 feet
... feet; thence back
... 116"E, 74.91 feet;
... ve northeasterly
... et; thence along
... ose chord bears
... ng the arc of a
... ers N64°44'49"W,
... ving a radius of
... 131.94 feet;
... 95.06 feet whose
... ; thence along the
... ose chord bears
... hwesterly having
... hence along the
... ose chord bears
... ng the arc of a
... bears S27°59'58"E,
... a radius of 211.81
... 112.45 feet; thence
... 1.26 feet whose chord
... e along the arc of
... ears S1°46'13"E,
... ving a radius of
... 15.47 feet

L109

Rec 1078-397

Fee: \$25.00