

RECEIVED & FILED # **L11**
 Oneida County Surveyor's Office
 Date **FEB. 1 1 1986**
 By **MJA**
 OCS Area #

ACCESS VIA THIS PRIVATE
 ROAD - ENTRANCE TO
 SPILLMAN'S RESORT

NOTE

SEE SHEET 2 FOR DESCRIPTION

HERBERT MOORE
 County Surveyor

Oneida County, Wisconsin

Courthouse

Rhineland, Wisconsin 54501

DEC 31 1985

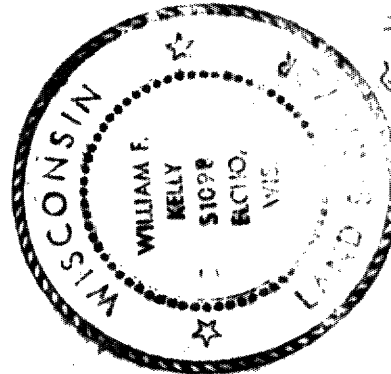

William F. Kelly
 15-76-3606

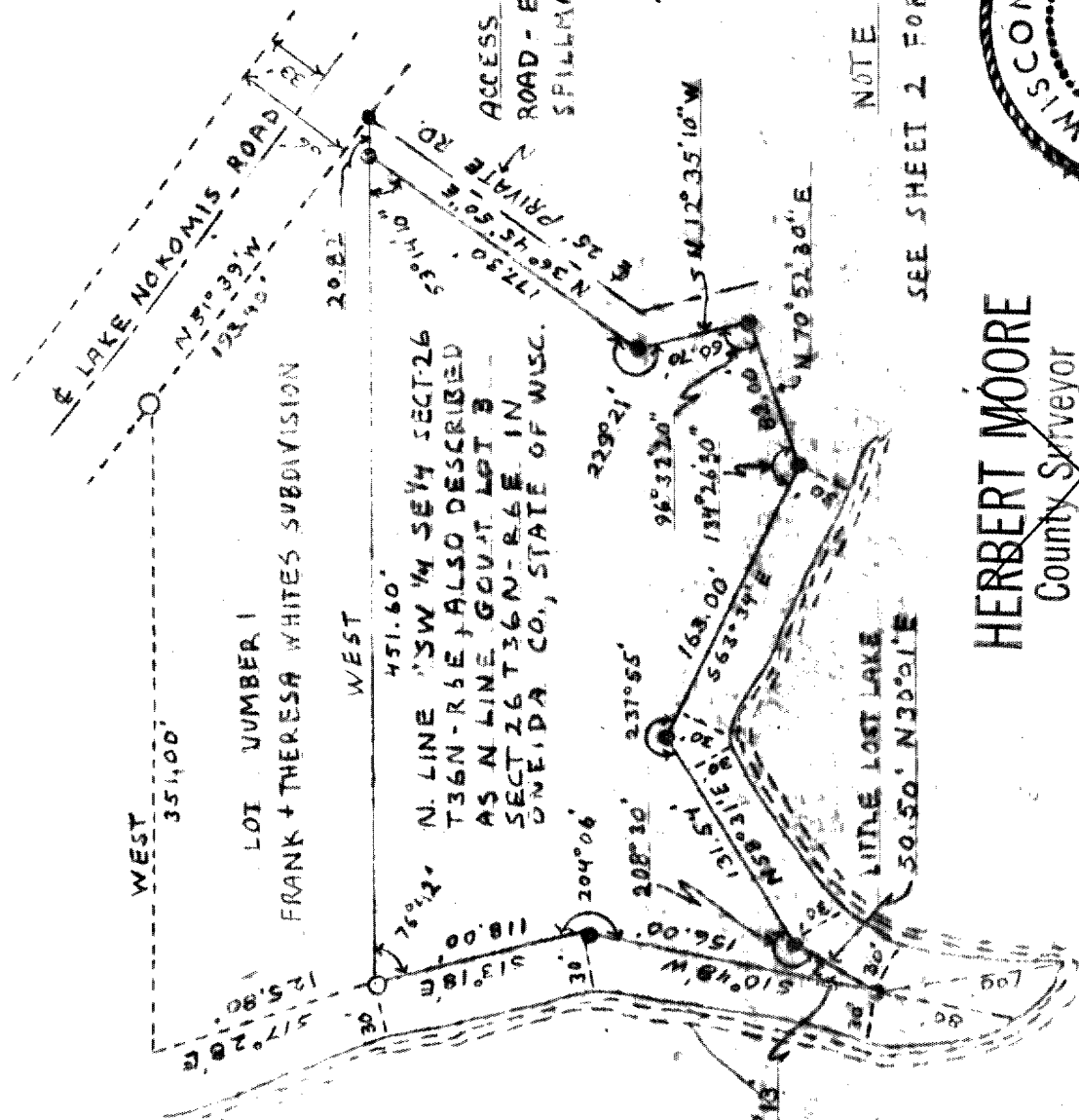
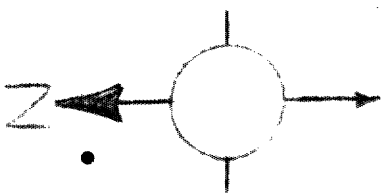

WEST 351.00'

LOT LUMBER 1

FRANK + THERESA WHITES SUBDIVISION

WEST 451.60'

N. LINE 1/4 SW 1/4 SEC 26
 T36N-R6E, ALSO DESCRIBED
 AS N. LINE GOVT. LOT B
 SEC 26 T36N-R6E IN
 ONEIDA CO., STATE OF WISC.

LAKE NOKOMIS

LITTLE LOST LAKE

50.50' N30°31'E

SCALE: 1" = 100.0'

○ 2" IRON PIPE EXIST.

● 1" IRON PIPES SET

NOTE: ACCESS TO PARCEL OF
 LAND DESCRIBED IS GRANTED
 FROM PRIVATE ROAD AS SHOWN
 ALONG EAST BOUNDARY. PRIVATE
 ROAD LEADS TO SPILLMAN'S
 THURSTON FOREST RESORT

DESCRIPTION

Plot of Survey for Eugene Spillman of Carpentersville, Illinois of a parcel of Land in Gov't Lot 3 of Sec 26 T. 36 N. - R. 6 E. in Oneida County, State of Wisconsin described as follows: Commencing at the N.E. Corner of the SW $\frac{1}{4}$ of the SE $\frac{1}{4}$ Sect. 26 T. 36 N. - R. 6 E; said corner being the NE Corner of Gov't Lot 3 in said Sect 26; thence running West on the North Line said Gov't Lot 3 in said Sect 26 20.82 ft. to the point of real beginning; said North Line Gov't Lot 3 is the South Boundary of Lot No 1 in Frank & Theresa Whites Subdivision as recorded; thence continuing West on North Line Gov't Lot 3 451.60 ft. to an Iron Pipe; thence S $13^{\circ}28'E$ - 118.00 ft.; thence S $12^{\circ}48'W$ - 156.00 ft.; thence N $30^{\circ}01'E$ - 50.50 ft.; thence N $58^{\circ}31'E$ - 131.54 ft.; thence S $53^{\circ}34'E$ - 163.00 ft.; thence N $70^{\circ}52'30"E$ - 82.00 ft.; thence N $12^{\circ}25'10"W$ - 60.70 ft.; thence N $36^{\circ}45'50"E$ 177.30 ft. to the point of real beginning. Said parcel contains all lands as described above and is behind a strip of Land 30.00 ft. in width which is above and contiguous to the flowage caused by a dam across the Tomahawk River. Said parcel has an Existing right of way easement for Wisconsin Public Service lines across it.



William F. Kelly

Drawn by W.F. Kelly 13 Dec 1973

Sheet 2 of 2