

L1113

RECEIVED DISTRICT #

Office #

2 1990

Date

By

DCS Area #

Survey, James Coffin property from legal subdivision more or less southerly, westerly and northerly. The easterly boundary being determined from center line of a highway consistently travelled, improved and processed by the public without protest for over 20 years and described as being 4 rods wide R.O.W.

James Coffin

For a' that part of the unplatted part of the NE tract or 1/4 of NE 1/4 of section 3 T 38 N R 1 E lying westerly of the westerly line of Bradley St in the recorded Village of Tintah Lake, extended northwesterly to the north line of Block 1 of the Plat of Village of Tintah Lake

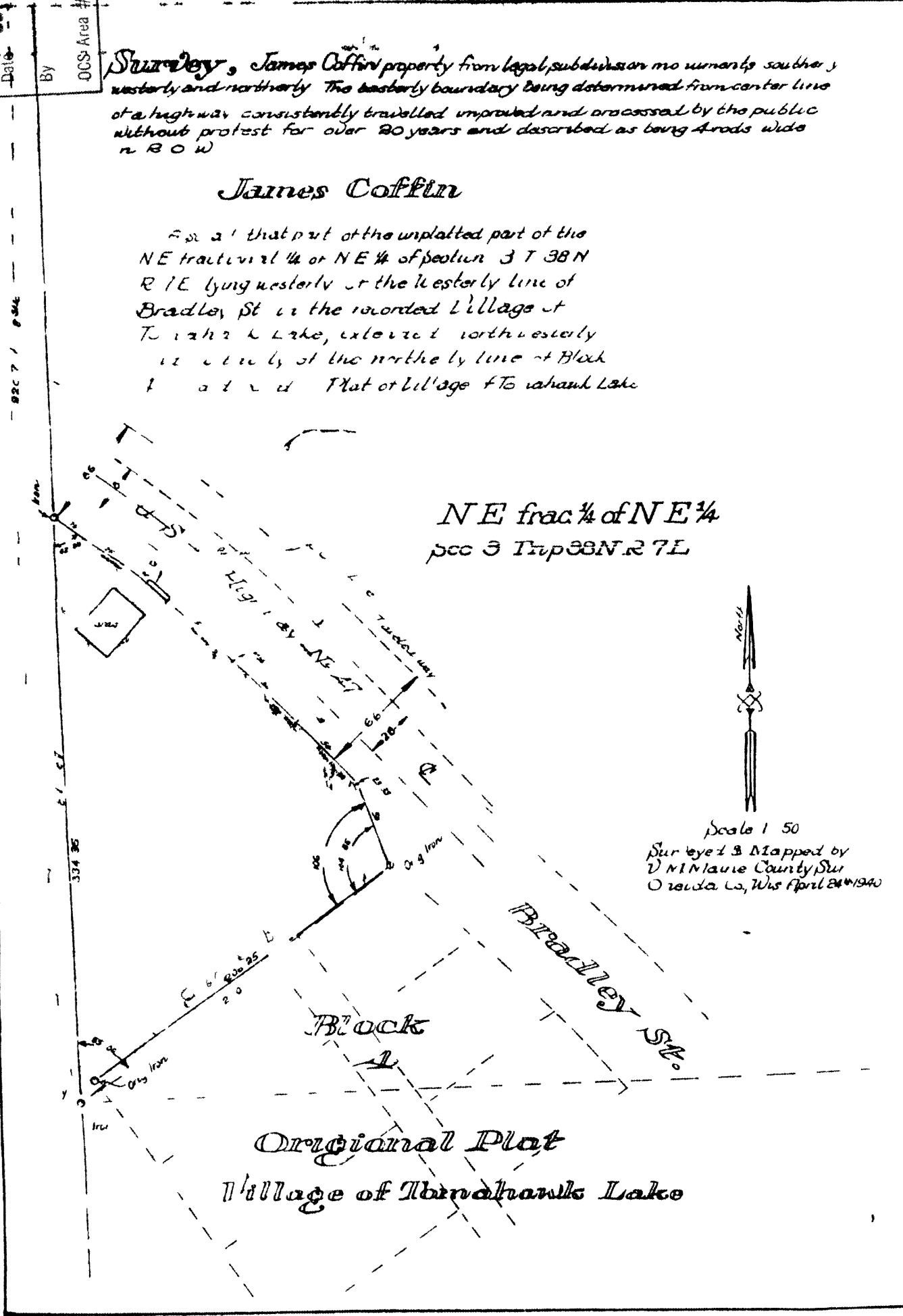

L1113