

PART OF THE NE 1/4, NE 1/4, SEC 23,
T38N, R9E, ONEIDA COUNTY, WI

SURVEY FOR
Rick Sortex

111

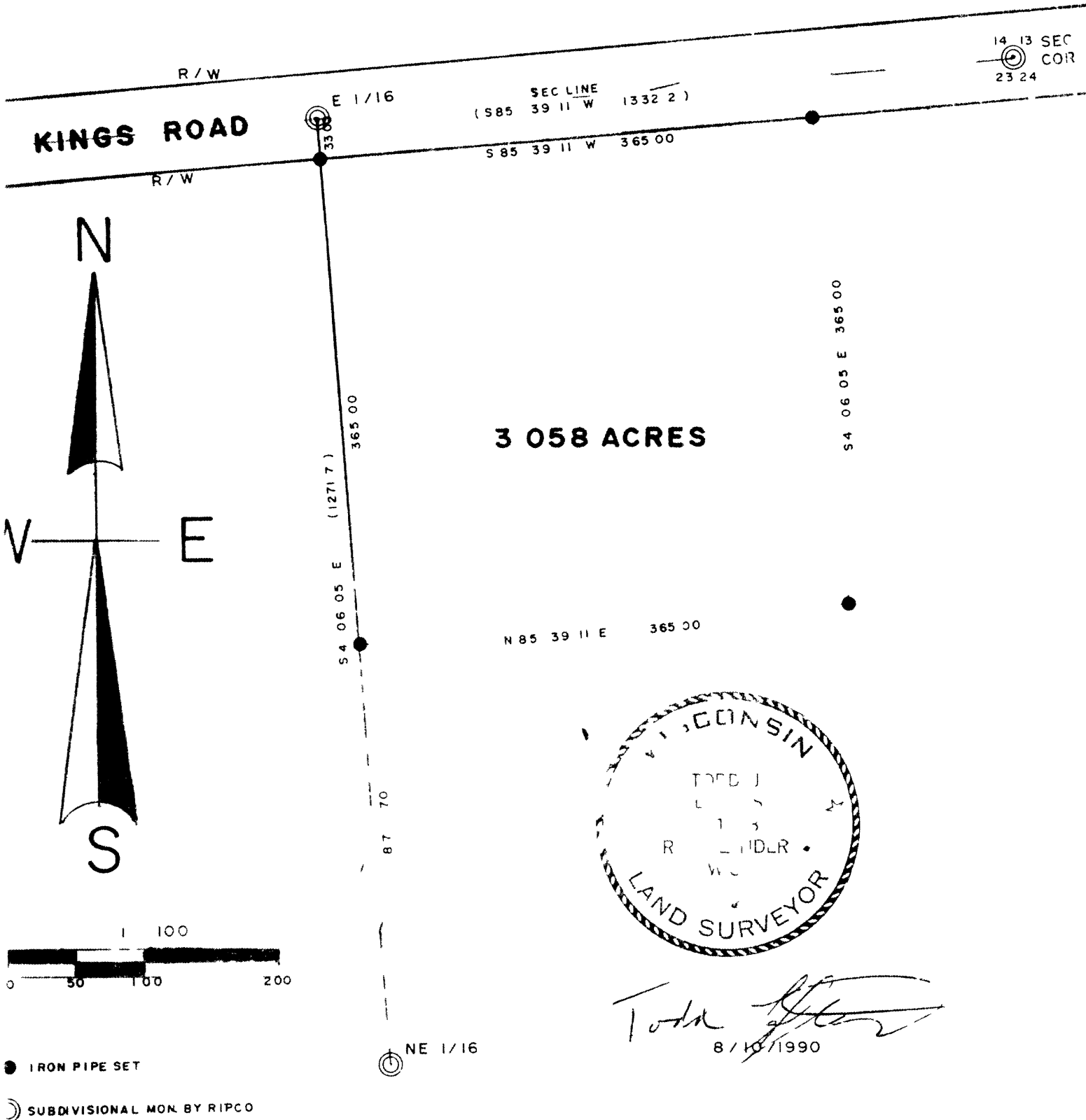

North is reference to the North line of section 23 being
a recorded bearing of S 85° 39' 11" W

I Todd Loftus Registered Land Surveyor hereby certify that I have surveyed the property shown hereon That this map represents an accurate survey of said property to the best of my knowledge & belief That I have complied with the applicable requirements of the Wisconsin Administrative Code A E 7 01 Description for said property on separate sheet

RT V D x H O #
111
12
111
111