

PART OF THE SW¹ - NW¹ S¹C 16, T37N, R10E

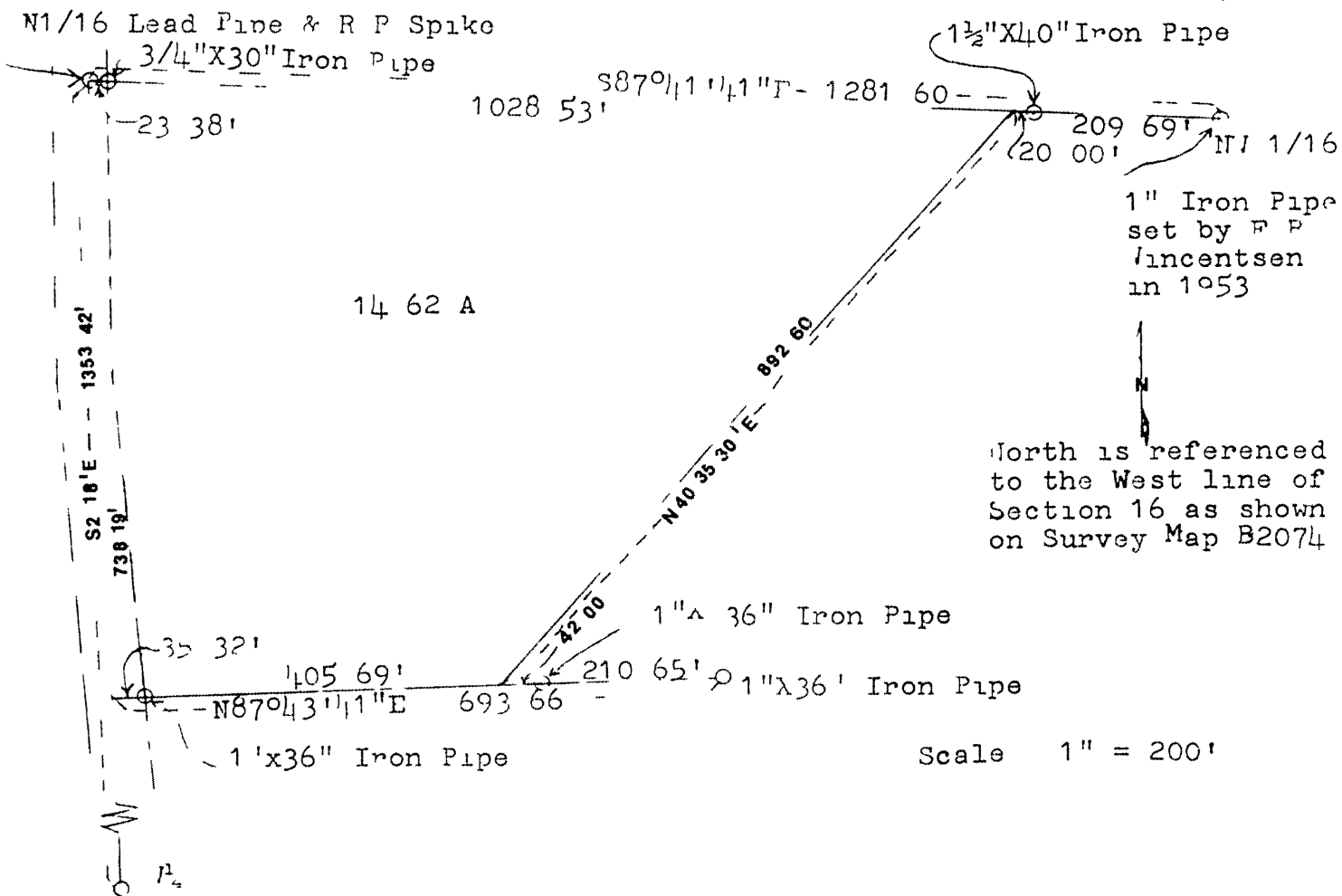

Part of the SW¹ NW¹, Sec 16, T37N, R10E more particular described as follows Commencing at the West Quarter Corner of section 16, a certified corner, Thence N2°18'W along the section line 1353 42 feet to the North Sixteenth between sections 16 and 17, established in 1953 by F R Vincentsen, and the point of beginning, Thence S87°11'41"E along the North Sixteenth line of section 16 a distance of 23 38 feet to an iron pipe on the East Right of Way line of Spafford road, Thence continue S87°11'41" 1028 53 feet to an unmarked point, point is witnessed by an iron pipe that bears S87°11'41"E, 20 00 feet, Thence from the unmarked point S40°35'30"W, 892 60 feet to an unmarked point on the North line of the parcel shown on Survey Drawing B2147, this point is witnessed by an iron pipe that bears N87°43'41"E, 42 00 feet, Thence from the unmarked point S87°43'41"W, 405 69 feet to an iron pipe on the East Right of Way line of Spafford road and is the NW corner of the parcel shown on Survey Drawing B2147, Thence continue S87°43'41" 35 32 feet to the West section line of section 16, Thence N2°18'W along the section line 738 19 feet to the point of beginning.

I, Jean M Resvick, hereby certify that this map is a true and correct representation of the land surveyed for and under the direction of Marvin J. Spafford, to the best of my knowledge and belief

Jean M Resvick Subscribed 10/8/90

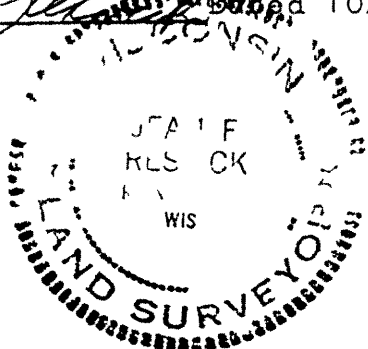

RECEIVED & FILED	0
NOV 1 1990	
BY	JR
DCA	
OCS Ar 3	

71120