

L1134

RECEIVED & FILED #	.....
Oneida County Surveyor's Office	.....
Date: MAY 23 1991	.....
By: <i>JFR</i>	.....
OCS Area #	.....

L1134

PLAT OF SURVEY OF PARCEL IN THE NE 1/4 NW 1/4 SECTION 24,  
T. 36 N. R. 8 E., 4th P.M., ONEIDA COUNTY, WISCONSIN

Scale 1" = 200 feet

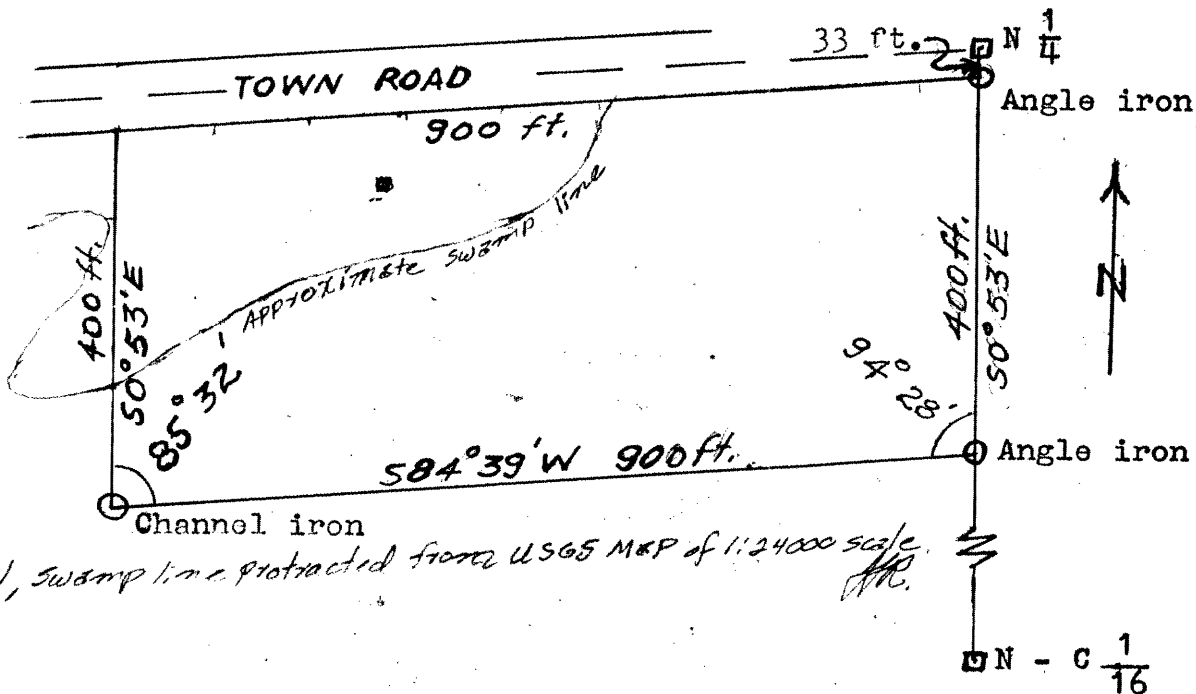

Note: May 15, 1991, Swamp line projected from USGS MAP of 1:24000 scale.

A parcel of land located in the northeast quarter of the northwest quarter of Section 24, T. 36 N., R. 8 E. of the 4th P.M., Oneida county, Wisconsin and more particularly described as follows:

Commencing at the north quarter corner of said section 24:  
 Thence S. 0°53' E. (Mag. Bearing), along the north-south center line of the section as established and monumented by Ripco, a distance of 33 feet to the point of beginning; The point of beginning being on the south right of way line of the town road and marked by an angle iron, seven feet long, driven flush with the ground; Thence S. 0°53' E. a distance of 400 feet along the north-south center line of the section to a point marked by an angle iron, seven feet long and driven flush with the ground; Thence S. 84°39' W. a distance of 900 feet to a point marked by a channel iron near the south edge of the stream; Thence N. 0°53' W. a distance of 400 feet and parallel to the east side of the parcel, to the south right of way line of the town road; Thence Easterly along the town road right of way a distance of 900 feet to the point of beginning. Parcel contains 8.26 acres more or less.

State of Wisconsin )  
 ) SS  
 County of Oneida )

I, Jean F. Resvick do here by certify that this is a true and correct Plat of the land surveyed and that I have complied with the statutes of the State of Wisconsin.

*Jean F. Resvick*  
 Jean F. Resvick  
 Registered Land Surveyor  
 S-802

*crowford*

L1134

L1134