

Part of the  
SE 1/4 of the SW 1/4  
SECTION 34, T39N, R6E  
Town of Minocqua  
Oneida County, Wisconsin

RECEIVED & FILED #.....  
Oneida County Surveyor's Office  
Date **MAY 23 1991**  
By *[Signature]*  
Bearings Solar  
OCS Area #.....

**OUTLOOK - I**  
Vol. 3, S. Maps, p. 674

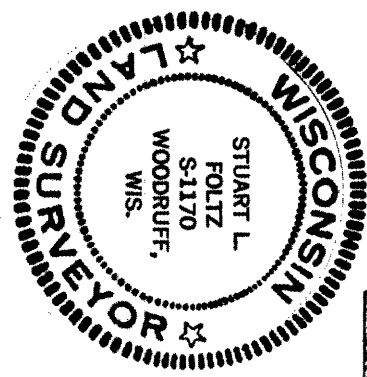

*[Signature]*  
Stuart L. Foltz  
S 1170  
Date **4/29/1991**

- = computed location
- = 1" iron pipe found
- ( ) = previously recorded
- = existing distribution cable

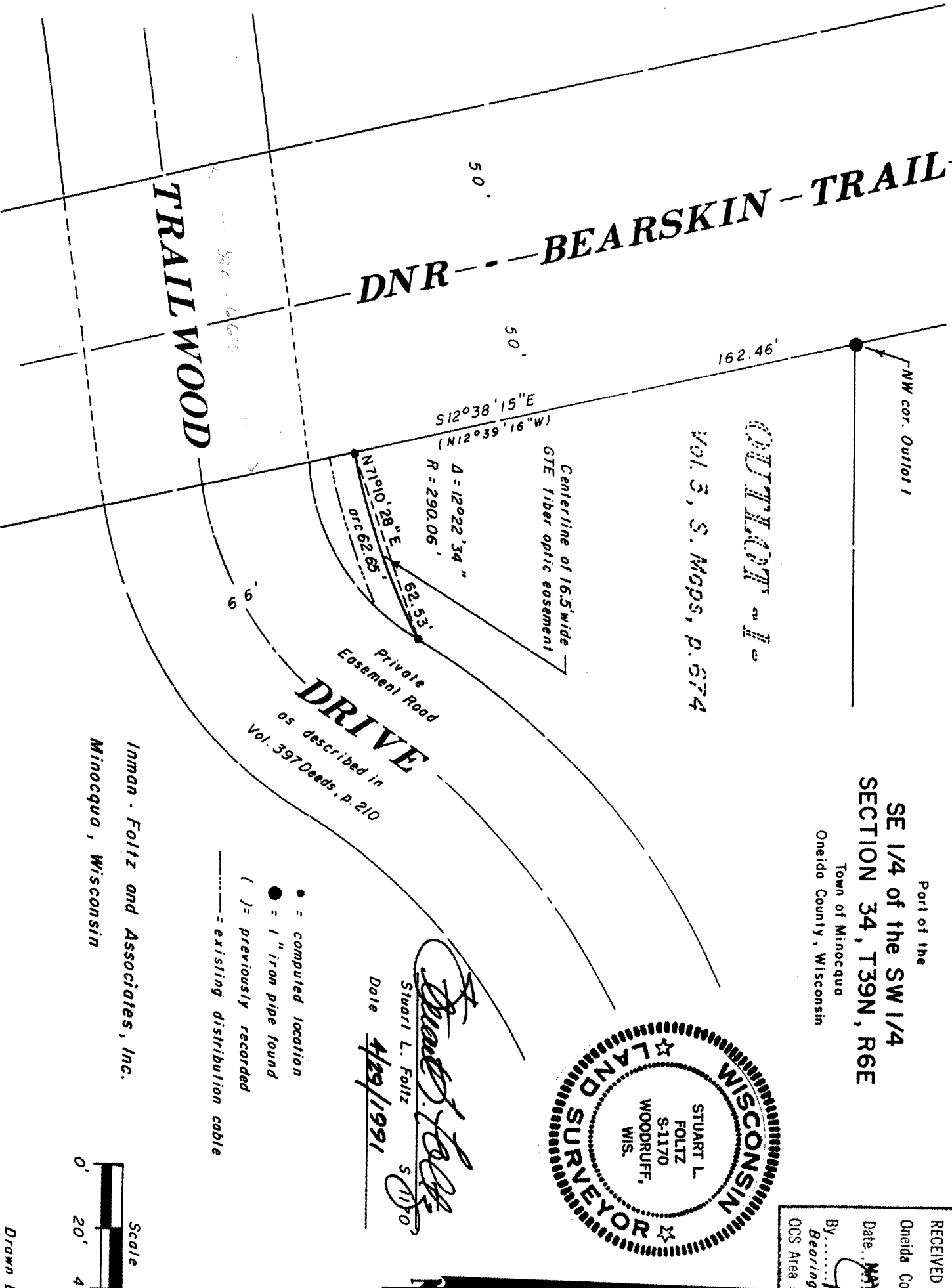
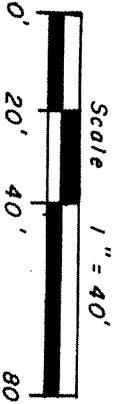

Inman - Foltz and Associates, Inc.  
Minocqua, Wisconsin

Drawn by: J.W. Austin

Inman·Foltz and Associates, Inc.  
architects          engineers          surveyors

8612 highway 51 north  
minocqua, wisconsin 54548          (715) 356-9485

April 29, 1991

LEGAL DESCRIPTION - GTE EASEMENT OVER HEINZ FISCHER PARCEL:

An easement 16.5 feet wide in the SE $\frac{1}{4}$  of the SW $\frac{1}{4}$ , Section 34, Township 39 North, Range 6 East, Town of Minocqua, Oneida County, Wisconsin, for the installation, use, maintenance, and reconstruction when necessary of underground cables for the transmission of electronic telephone signal information, the centerline of which easement is more particularly described as follows:

Commencing at the northwest corner of Outlot 1 of that Certified Survey Map recorded in Volume 3 of Survey Maps on page 674, marked by a 1" iron pipe on the east boundary of the Wisconsin Department of Natural Resources Bearskin Trail; thence S12°38'15"E, 162.46 feet along the west boundary of said Outlot 1 and the east boundary of the Wisconsin Department of Natural Resources Bearskin Trail to the place of beginning of said centerline.

Thence along said centerline northeasterly 62.65 feet along the arc of a curve concave northwesterly with a radius of 290.06 feet, the chord of which bears N71°10'28"E, 62.53 feet to the northerly right-of-way line of a private easement road known as Trailwood Drive as described in Volume 397 of Deeds on page 210, said right-of-way line also being the south boundary of the aforementioned Outlot 1 of that Certified Survey Map recorded in Volume 3 of Survey Maps on page 674, and there terminating.

The side lines of said easement extend or foreshorten to intersect the west and south boundaries of said Outlot 1.

  
Stuart L. Foltz  
Registered Land Surveyor S-1170

SLF/tm

L1136

L1136