

RECEIVED & FILED #.....  
 Oneida County Surveyor's Office  
*Bearings Sold*  
 Date..... **MAY 23 1991**  
 By.....  
 OCS Area #.....

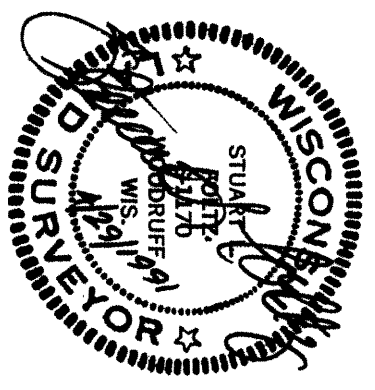

Part of the  
**SW 1/4 of the SW 1/4**  
**SECTION 22, T39N, R6E**  
 Town of Minocqua  
 Oneida County, Wisconsin

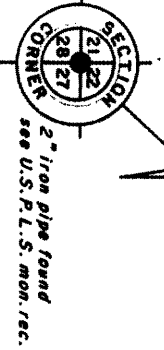
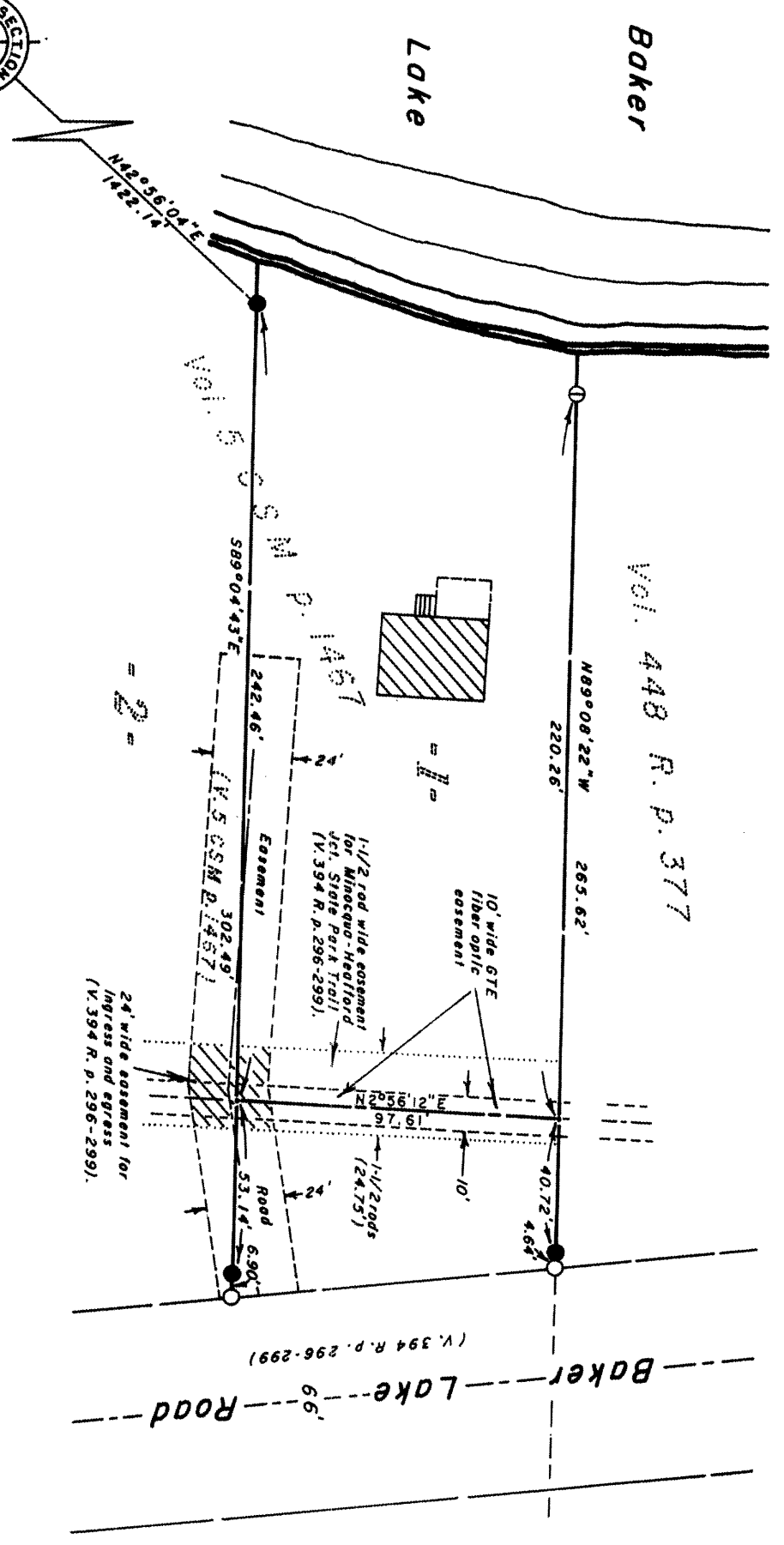
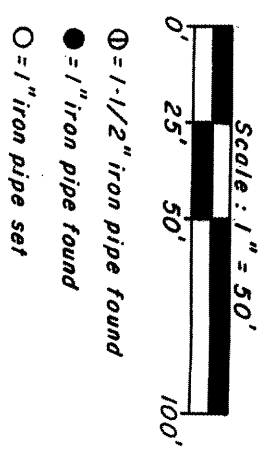

Imman-Foltz and Associates, Inc.  
 Minocqua, Wisconsin

Inman·Foltz and Associates, Inc.  
architects      engineers      surveyors

8612 highway 51 north  
minocqua, wisconsin 54548      (715) 356-9485

April 29, 1991

LEGAL DESCRIPTION - GTE FIBER OPTIC EASEMENT OVER JOANNE L.  
HANEL PARCEL:

An easement 10.00 feet wide in the SW $\frac{1}{4}$  of the SW $\frac{1}{4}$ , Section 22, Township 39 North, Range 6 East, Town of Minocqua, Oneida County, Wisconsin, for the installation, use, maintenance, and reconstruction when necessary of underground fiber optic cables for the transmission of electronic telephone signal information, the centerline of which easement is more particularly described as follows:

Commencing at the Section Corner to Sections 21, 22, 27 and 28, marked by a 2" iron pipe; thence N42°56'04"E (solar bearings), 1422.14 feet to a 1" iron pipe near the east shore of Baker Lake and on the south line of Lot 1 of that Certified Survey Map recorded in Volume 5 of Certified Survey Maps on page 1467; thence S89°04'43"E, 242.46 feet along the south line of said Lot 1 to the place of beginning of said centerline.

Thence N2°56'12"E, 97.61 feet along said centerline and across said Lot 1 of that Certified Survey Map recorded in Volume 5 of Certified Survey Maps on page 1467 to the north line thereof, and there terminating.

The side lines of said easement extend or foreshorten to intersect the north and south lines of said Lot 1 of that Certified Survey Map recorded in Volume 5 of Certified Survey Maps on page 1467.

  
Stuart L. Foltz  
Registered Land Surveyor S-1170

SLF/tm

L1140

L1140