

RECEIVED & FILED #.....  
 Oneida County Surveyor's Office  
 Date: **MAY 23 1991**  
 By: *[Signature]*  
 OCS Area #.....

Bearings Solor

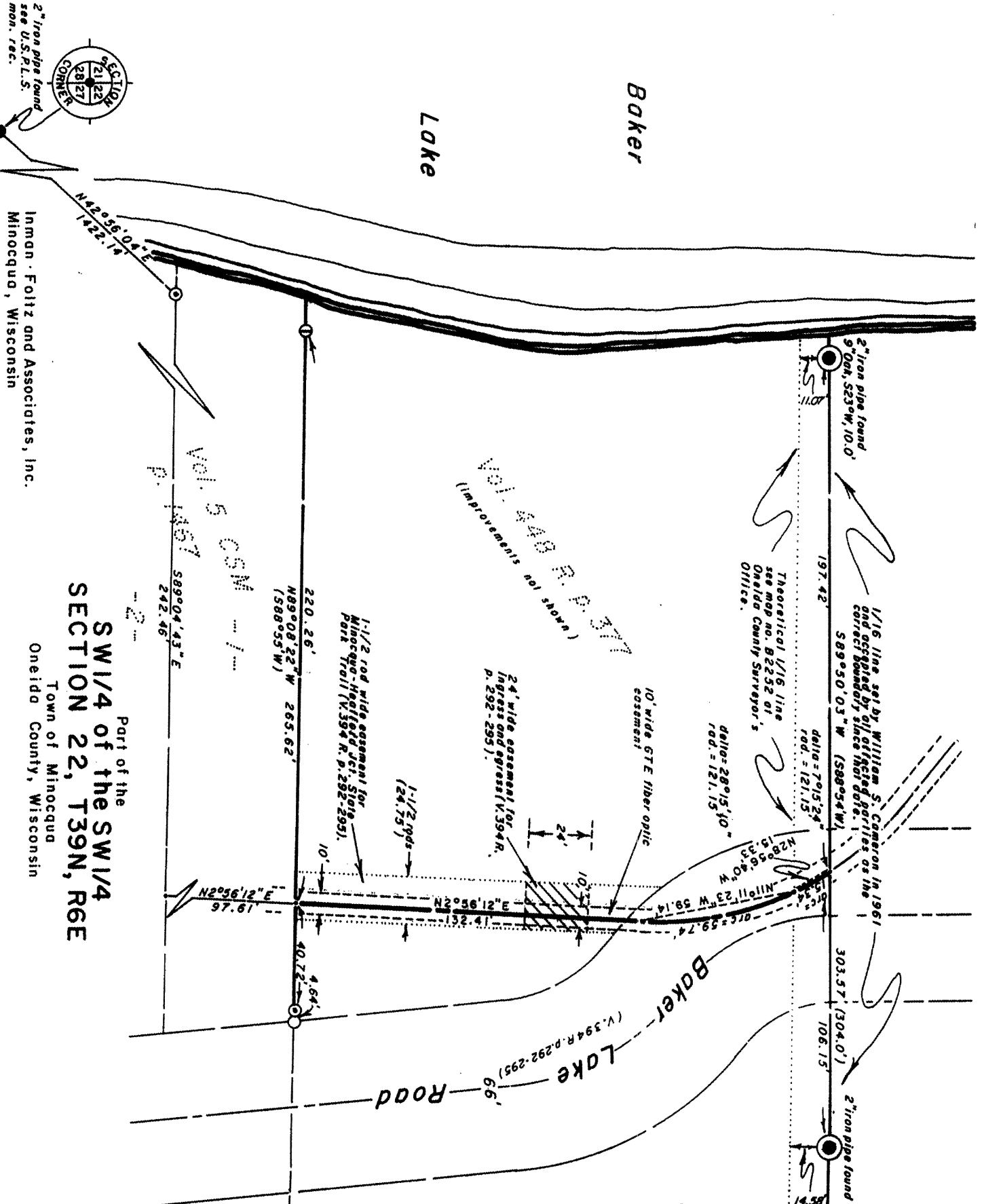

- ⊙ = 1-1/2" iron pipe found
- = 1" iron pipe found
- = 1" iron pipe set
- ( ) = previously recorded



Part of the  
**SW 1/4 of the SW 1/4**  
**SECTION 22, T39N, R6E**  
 Town of Minoqua  
 Oneida County, Wisconsin

Inman, Foltz and Associates, Inc.  
 Minoqua, Wisconsin

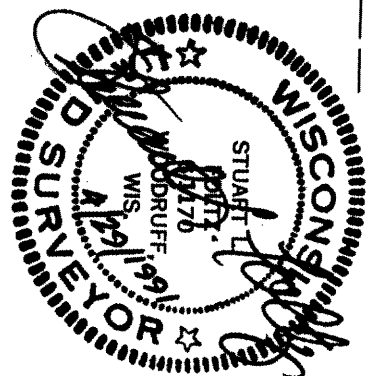

2" iron pipe found  
 see U.S.P.L.S.  
 mon. rec.

Inman·Foltz and Associates, Inc.  
architects          engineers          surveyors

8612 highway 51 north  
minocqua, wisconsin 54548          (715) 356-9485

April 29, 1991

LEGAL DESCRIPTION - GTE FIBER OPTIC EASEMENT OVER GENE J. &  
GEORGIA ANN VOLLMER PARCEL:

An easement 10.00 feet wide in the SW $\frac{1}{4}$  of the SW $\frac{1}{4}$ , Section 22, Township 39 North, Range 6 East, Town of Minocqua, Oneida County, Wisconsin, for the installation, use, maintenance, and reconstruction when necessary of underground fiber optic cables for the transmission of electronic telephone signal information, the centerline of which easement is more particularly described as follows:

Commencing at the Section Corner to Sections 21, 22, 27 and 28, marked by a 2" iron pipe; thence N42°56'04"E (solar bearings), 1422.14 feet to a 1" iron pipe near the east shore of Baker Lake and on the south line of Lot 1 of that Certified Survey Map recorded in Volume 5 of Certified Survey Maps on page 1467; thence S89°04'43"E, 242.46 feet along the south line of said Lot 1; thence N2°56'12"E, 97.61 feet to the place of beginning of said centerline on the north line of said Lot 1, said line also being the south line of the Gene J. and Georgia Ann Vollmer parcel recorded in Volume 448 of Records on page 377.

Thence along said centerline: N2°56'12"E, 132.41 feet; and northerly 59.74 feet along the arc of a curve concave westerly with a radius of 121.15 feet, the chord of which bears N11°11'23"W, 59.14 feet to a point on the theoretical 1/16th Line; thence continuing along said centerline northwesterly 15.34 feet along the arc of the aforementioned curve concave westerly with a radius of 121.15 feet, the chord of which bears N28°56'40"W, 15.33 feet to the north line of the SW $\frac{1}{4}$  of the SW $\frac{1}{4}$  as surveyed and staked by Registered Land Surveyor William S. Cameron in 1961 and accepted by all affected parties as the 1/16 Line since, said line also being the north line of the Gene J. and Georgia Ann Vollmer parcel recorded in Volume 448 of Records on page 377, and there terminating.

The side lines of said easement extend or foreshorten to intersect the north and south boundaries of the Gene J. and Georgia Ann Vollmer parcel recorded in Volume 448 of Records on page 377.

  
Stuart L. Foltz  
Registered Land Surveyor S-1170

SLF/tm

L1141

L1141