

LOT II OF THE PLAT OF LAKE RIDGE
 LOCATED IN

GOV'T. LOTS 6 & 7, SEC 2, T. 36 N., R. 9 E.,
 ONEIDA COUNTY, WI.

L1143

L1143

RECEIVED & FILED #.....
 Oneida County Surveyor's Office
 Date JUN 07 1991
 By *[Signature]*
 OCS Area #.....

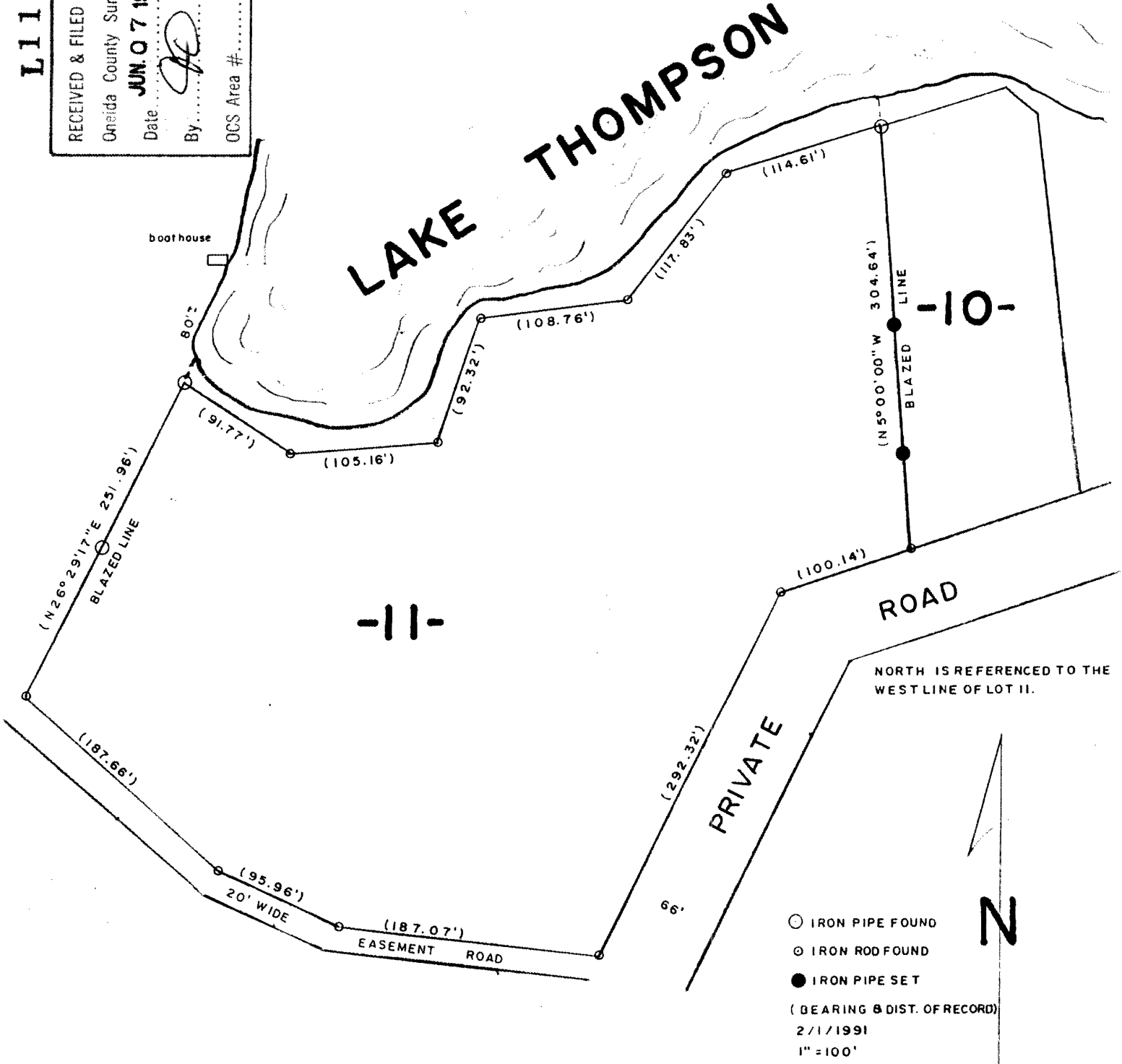

I, Todd Loftus, Registered Land Surveyor hereby certify that I have surveyed the lateral lot lines of lot II by the directions of James Gillespie, owner of the above parcel. That this map represents an accurate survey of said lateral lot lines to the best of my knowledge and belief.



Todd Loftus

L1143

L1143