

# Part of NW 1/4 of the NE 1/4 SECTION 11, T39N, R6E

Minocqua, Township  
Oneida County, Wisconsin

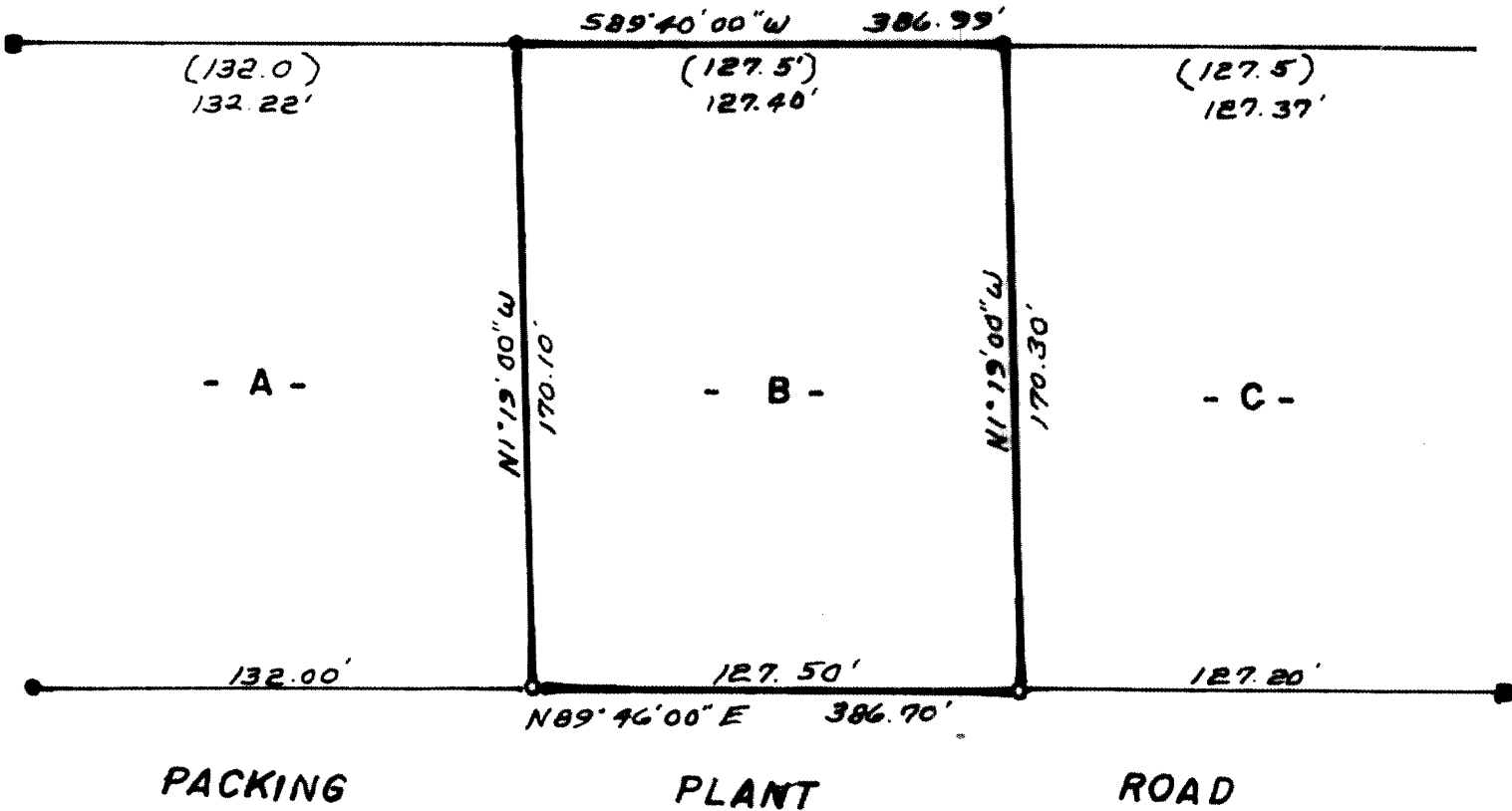

PACKING

PLANT

ROAD

### LEGEND

- = Iron pipe found.
- = Concrete monument found.
- = Iron pipe set.
- (00) = Recorded as.

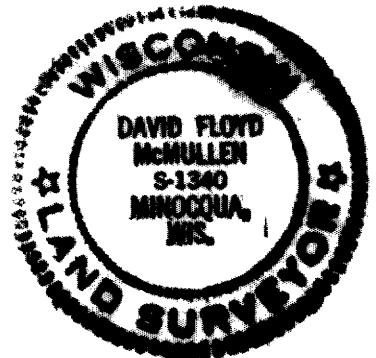
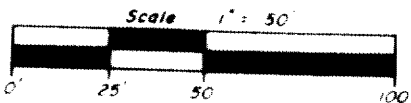

David F McMullen  
 Registered Land Surveyor S-1340  
 Date 6/31/91

Bearings based  
 on the north line  
 of Lots A, B and C

"I HEREBY CERTIFY THAT I HAVE SURVEYED THE ABOVE DESCRIBED PROPERTY AND THAT THE ABOVE MAP IS A TRUE REPRESENTATION THEREOF AND SHOWS THE SIZE AND LOCATION OF THE PROPERTY, ITS EXTERIOR BOUNDARIES, THE LOCATION OF ALL VISIBLE STRUCTURES AND DIMENSIONS OF ALL PRINCIPAL BUILDINGS THEREON, BOUNDARY FENCES, APPARENT EASEMENTS, ROADWAYS AND VISIBLE ENCROACHMENTS, IF ANY."

"THIS SURVEY IS MADE FOR THE USE OF THE PRESENT OWNERS OF THE PROPERTY, AND ALSO THOSE WHO PURCHASE, MORTGAGE, OR GUARANTEE THE TITLE THERETO WITHIN ONE YEAR FROM DATE HEREOF."

Survey ordered by Dave Kadlec  
 to locate lot lines of lot B only.

RECEIVED & FILED #.....  
 Oneida County Surveyor's Office  
 Date JUL 10 1991  
 By [Signature]  
 OCS Area #.....